

# IS42S81600A, IS42LS81600A IS42S16800A, IS42LS16800A IS42S32400A, IS42LS32400A



## 16Meg x 8, 8Meg x16 & 4Meg x 32 128-MBIT SYNCHRONOUS DRAM

ADVANCED INFORMATION  
AUGUST 2002

### FEATURES

- Clock frequency: 133 100, MHz
- Fully synchronous; all signals referenced to a positive clock edge
- Internal bank for hiding row access/precharge
- Power supply
 

|              |                 |                      |
|--------------|-----------------|----------------------|
|              | V <sub>DD</sub> | V <sub>DDQ</sub>     |
| IS42LS81600A | 2.5V            | 1.8V (2.5V tolerant) |
| IS42LS16800A | 2.5V            | 1.8V (2.5V tolerant) |
| IS42LS32400A | 2.5V            | 1.8V (2.5V tolerant) |
| IS42S81600A  | 3.3V            | 3.3V                 |
| IS42S16800A  | 3.3V            | 3.3V                 |
| IS42S32400A  | 3.3V            | 3.3V                 |
- LVTTL interface
- Programmable burst length  
– (1, 2, 4, 8, full page)
- Programmable burst sequence:  
Sequential/Interleave
- Extended Mode Register
- Programmable Power Reduction Feature by partial array activation during Self-Refresh
- Auto Refresh (CBR)
- Temp. Compensated Self Refresh.
- Self Refresh with programmable refresh periods
- 4096 refresh cycles every 64 ms
- Random column address every clock cycle
- Programmable  $\overline{\text{CAS}}$  latency (2, 3 clocks)
- Burst read/write and burst read/single write operations capability
- Burst termination by burst stop and precharge command
- Industrial Temperature Availability

### OVERVIEW

ISSI's 128Mb Synchronous DRAM achieves high-speed data transfer using pipeline architecture. All inputs and outputs signals refer to the rising edge of the clock input. The 128Mb SDARM is organized as follows.

|               |                |                |
|---------------|----------------|----------------|
| IS42LS81600A  | IS42LS16800A   | IS42LS32400A   |
| IS42S81600A   | IS42S16800A    | IS42S32400A    |
| 4M x8x4 Banks | 2M x16x4 Banks | 2M x16x4 Banks |
| 54pin TSOPII  | 54ball FBGA    | 90ball FBGA    |
|               | 54 pin TSOPII  | 86pin TSOPII   |

### KEY TIMING PARAMETERS

| Parameter                           | -7  | -10 | Unit |
|-------------------------------------|-----|-----|------|
| Clk Cycle Time                      |     |     |      |
| $\overline{\text{CAS}}$ Latency = 3 | 7   | 10  | ns   |
| $\overline{\text{CAS}}$ Latency = 2 | 10  | 10  | ns   |
| Clk Frequency                       |     |     |      |
| $\overline{\text{CAS}}$ Latency = 3 | 133 | 100 | Mhz  |
| $\overline{\text{CAS}}$ Latency = 2 | 100 | 100 | Mhz  |
| Access Time from Clock              |     |     |      |
| $\overline{\text{CAS}}$ Latency = 3 | 5.4 | 7   | ns   |
| $\overline{\text{CAS}}$ Latency = 2 | 6   | 9   | ns   |
| Row to Column Delay Time (trCD)     | 15  | 18  | ns   |
| Row Precharge Tim (trP)             | 15  | 18  | ns   |

Copyright © 2002 Integrated Silicon Solution, Inc. All rights reserved. ISSI reserves the right to make changes to this specification and its products at any time without notice. ISSI assumes no liability arising out of the application or use of any information, products or services described herein. Customers are advised to obtain the latest version of this device specification before relying on any published information and before placing orders for products.

**DEVICE OVERVIEW**

The 128Mb SDRAM is a high speed CMOS, dynamic random-access memory designed to operate in 2.5V V<sub>DD</sub> and 1.8V V<sub>DDQ</sub> or 3.3V<sub>DD</sub> and 3.3V V<sub>DDQ</sub> memory systems containing 134,217,728 bits. Internally configured as a quad-bank DRAM with a synchronous interface. Each 16,777,216-bit bank is organized as 4,096 rows by 256 columns by 16 bits.

The 128Mb SDRAM includes an AUTO REFRESH MODE, and a power-saving, power-down mode. All signals are registered on the positive edge of the clock signal, CLK. All inputs and outputs are LVTTTL compatible.

Only partials of the memory array can be selected for Self-Refresh and the refresh period during Self-Refresh is programmable in 4 steps which drastically reduces the self refresh current, depending on the case temperature of the components in the system application.

The 128Mb SDRAM has the ability to synchronously burst data at a high data rate with automatic column-address generation, the ability to interleave between internal banks

to hide precharge time and the capability to randomly change column addresses on each clock cycle during burst access.

A self-timed row precharge initiated at the end of the burst sequence is available with the AUTO PRECHARGE function enabled. Precharge one bank while accessing one of the other three banks will hide the precharge cycles and provide seamless, high-speed, random-access operation.

SDRAM read and write accesses are burst oriented starting at a selected location and continuing for a programmed number of locations in a programmed sequence. The registration of an ACTIVE command begins accesses, followed by a READ or WRITE command. The ACTIVE command in conjunction with address bits registered are used to select the bank and row to be accessed (BA0, BA1 select the bank; A0-A11 select the row). The READ or WRITE commands in conjunction with address bits registered are used to select the starting column location for the burst access.

Programmable READ or WRITE burst lengths consist of 1, 2, 4 and 8 locations or full page, with a burst terminate option.

**FUNCTIONAL BLOCK DIAGRAM**

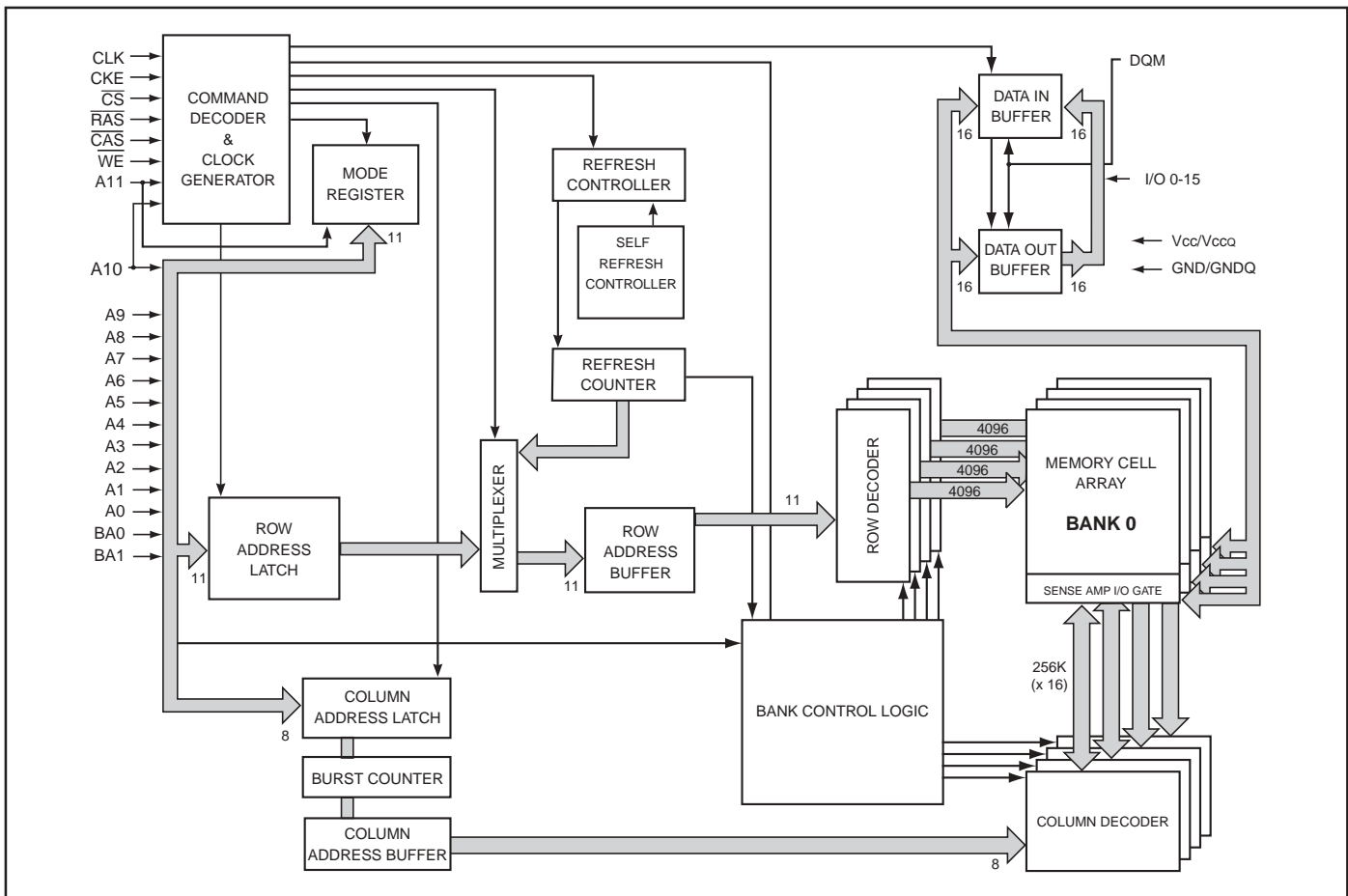

## PIN CONFIGURATIONS

54 pin TSOP - Type II for x8

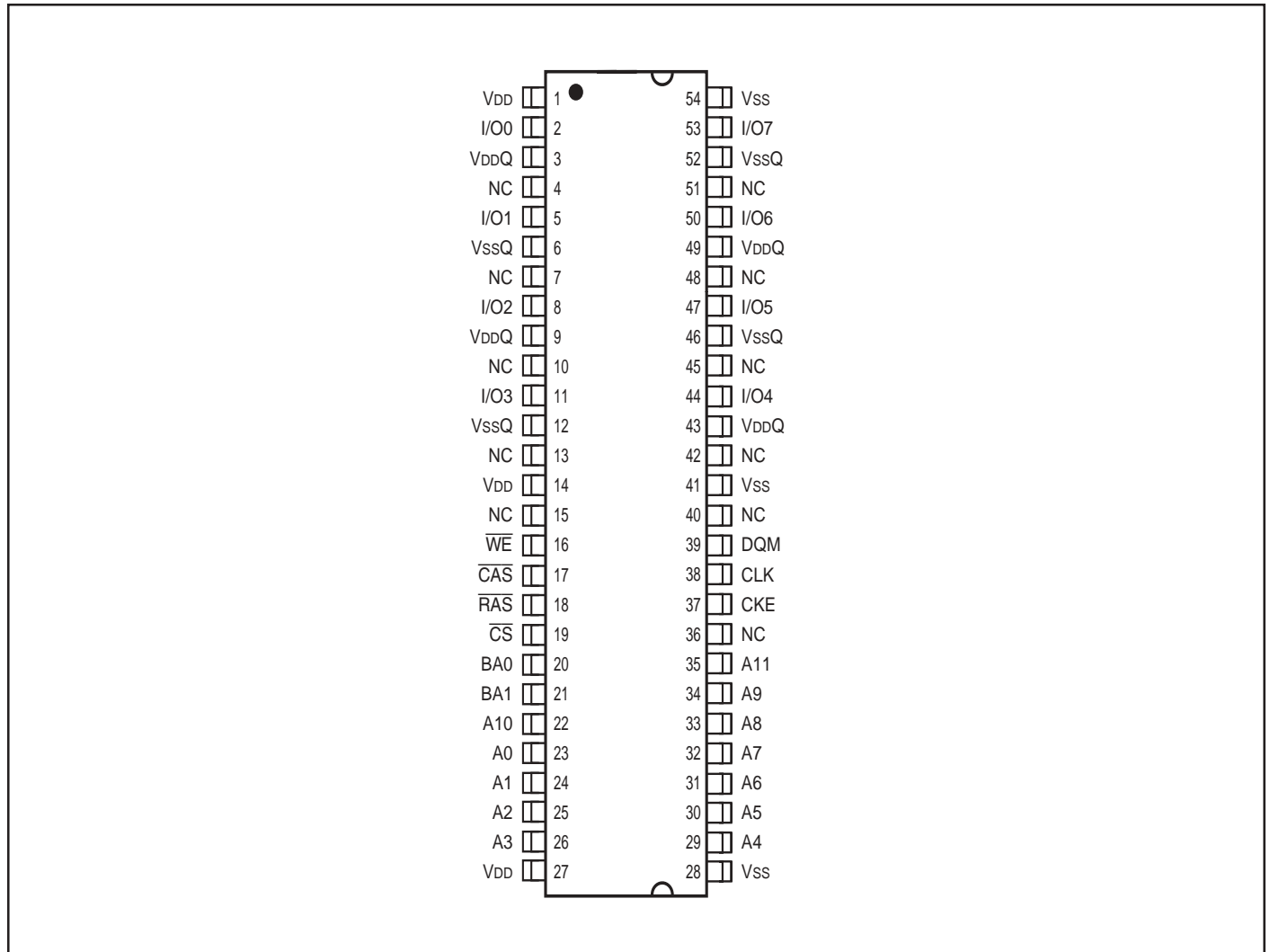

## PIN DESCRIPTIONS

|                  |                               |
|------------------|-------------------------------|
| A0-A11           | Row Address Input             |
| A0-A8, A10       | Column Address Input          |
| BA0, BA1         | Bank Select Address           |
| I/O0 to I/O7     | Data I/O                      |
| CLK              | System Clock Input            |
| CKE              | Clock Enable                  |
| $\overline{CS}$  | Chip Select                   |
| $\overline{RAS}$ | Row Address Strobe Command    |
| $\overline{CAS}$ | Column Address Strobe Command |

|                 |                                  |
|-----------------|----------------------------------|
| $\overline{WE}$ | Write Enable                     |
| DQM             | x 8 Lower Bye, Input/Output Mask |
| VDD             | Power                            |
| VSS             | Ground                           |
| VDDQ            | Power Supply for I/O Pin         |
| VSSQ            | Ground for I/O Pin               |
| NC              | No Connection                    |

**PIN CONFIGURATIONS**  
 54-Ball FBGA for x16

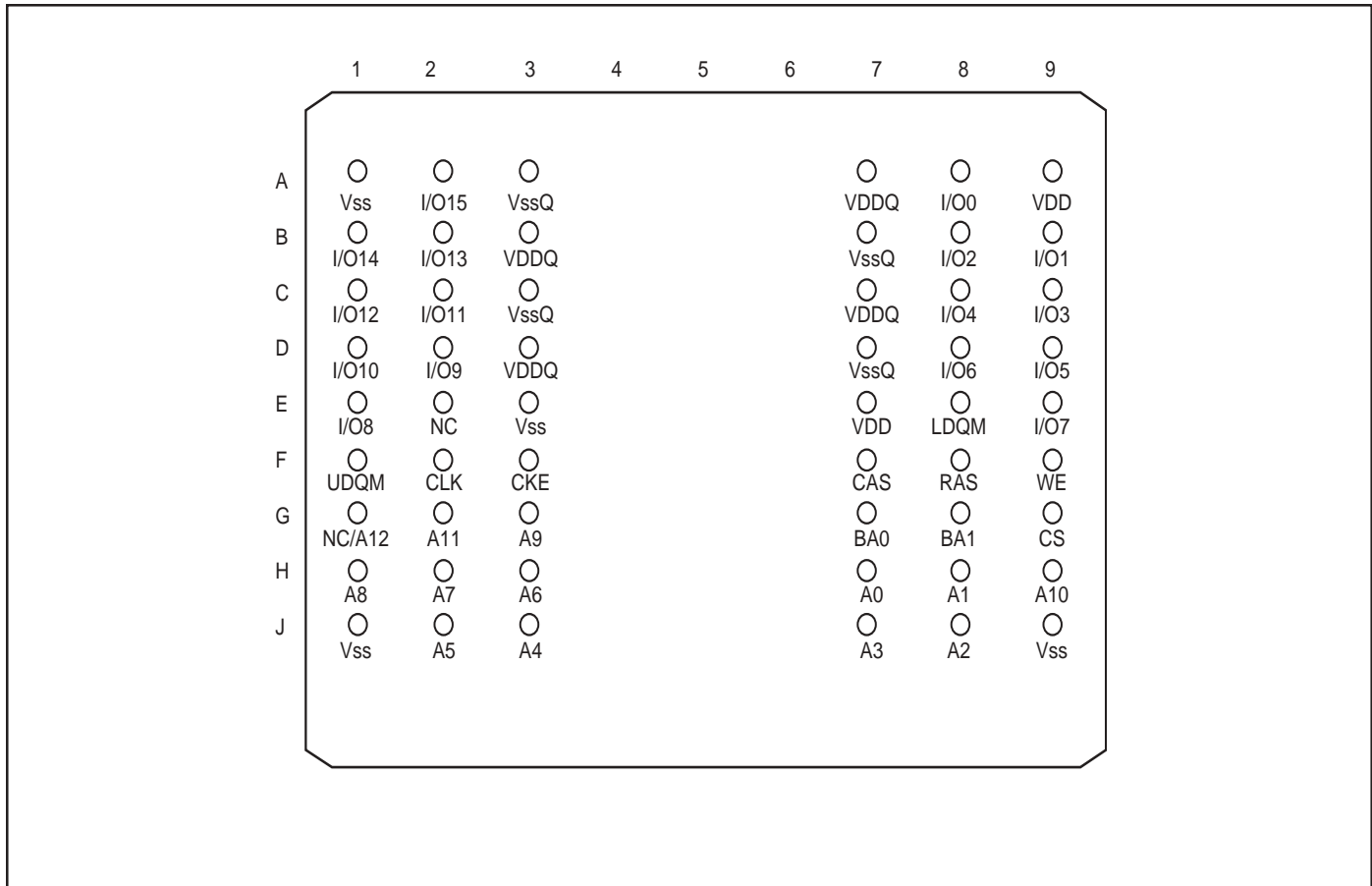

**PIN DESCRIPTIONS**

|                  |                               |
|------------------|-------------------------------|
| A0-A11           | Row Address Input             |
| A0-A8, A10       | Column Address Input          |
| BA0, BA1         | Bank Select Address           |
| DQ0 to DQ15      | Data I/O                      |
| CLK              | System Clock Input            |
| CKE              | Clock Enable                  |
| $\overline{CS}$  | Chip Select                   |
| $\overline{RAS}$ | Row Address Strobe Command    |
| $\overline{CAS}$ | Column Address Strobe Command |

|                  |                                  |
|------------------|----------------------------------|
| $\overline{WE}$  | Write Enable                     |
| LDQM             | x16 Lower Bye, Input/Output Mask |
| UDQM             | x16 Upper Bye, Input/Output Mask |
| V <sub>DD</sub>  | Power                            |
| V <sub>SS</sub>  | Ground                           |
| V <sub>DDQ</sub> | Power Supply for I/O Pin         |
| V <sub>SSQ</sub> | Ground for I/O Pin               |
| NC               | No Connection                    |

## PIN CONFIGURATIONS

54 pin TSOP - Type II for x16

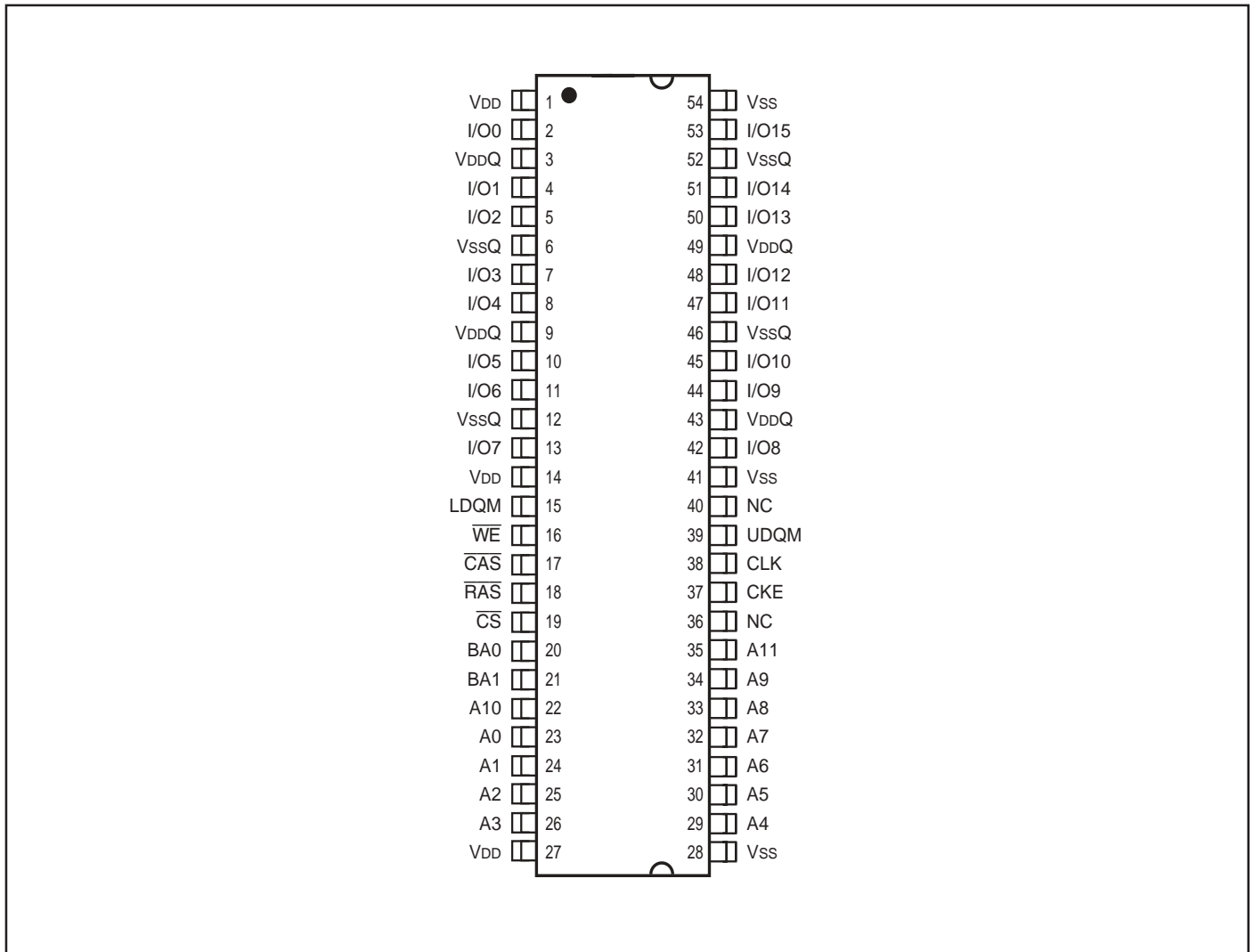

## PIN DESCRIPTIONS

|                  |                               |
|------------------|-------------------------------|
| A0-A11           | Row Address Input             |
| A0-A8, A10       | Column Address Input          |
| BA0, BA1         | Bank Select Address           |
| I/O0 to I/O15    | Data I/O                      |
| CLK              | System Clock Input            |
| CKE              | Clock Enable                  |
| $\overline{CS}$  | Chip Select                   |
| $\overline{RAS}$ | Row Address Strobe Command    |
| $\overline{CAS}$ | Column Address Strobe Command |

|                 |                                  |
|-----------------|----------------------------------|
| $\overline{WE}$ | Write Enable                     |
| LDQM            | x16 Lower Bye, Input/Output Mask |
| UDQM            | x16 Upper Bye, Input/Output Mask |
| VDD             | Power                            |
| VSS             | Ground                           |
| VDDQ            | Power Supply for I/O Pin         |
| VSSQ            | Ground for I/O Pin               |
| NC              | No Connection                    |

**PIN CONFIGURATIONS**  
 90-Ball FBGA for x32

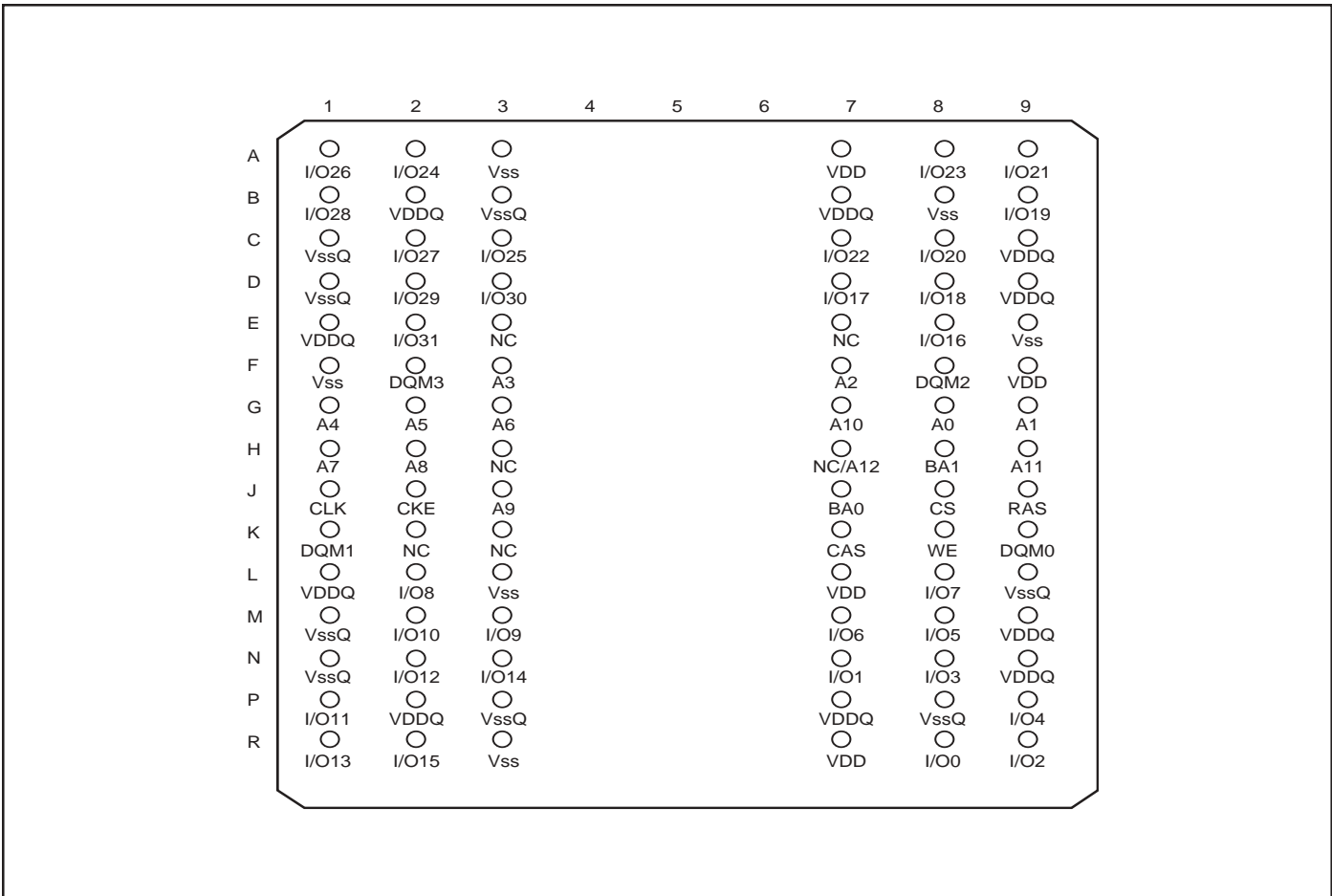

**PIN DESCRIPTIONS**

|                  |                               |
|------------------|-------------------------------|
| A0-A11           | Row Address Input             |
| A0-A8, A10       | Column Address Input          |
| BA0, BA1         | Bank Select Address           |
| I/O0 to I/O31    | Data I/O                      |
| CLK              | System Clock Input            |
| CKE              | Clock Enable                  |
| $\overline{CS}$  | Chip Select                   |
| $\overline{RAS}$ | Row Address Strobe Command    |
| $\overline{CAS}$ | Column Address Strobe Command |

|                 |                          |
|-----------------|--------------------------|
| $\overline{WE}$ | Write Enable             |
| DQM0-DQM3       | x32 Input/Output Mask    |
| VDD             | Power                    |
| Vss             | Ground                   |
| VDDQ            | Power Supply for I/O Pin |
| VssQ            | Ground for I/O Pin       |
| NC              | No Connection            |

**PIN CONFIGURATIONS**

86 pin TSOP - Type II for x32

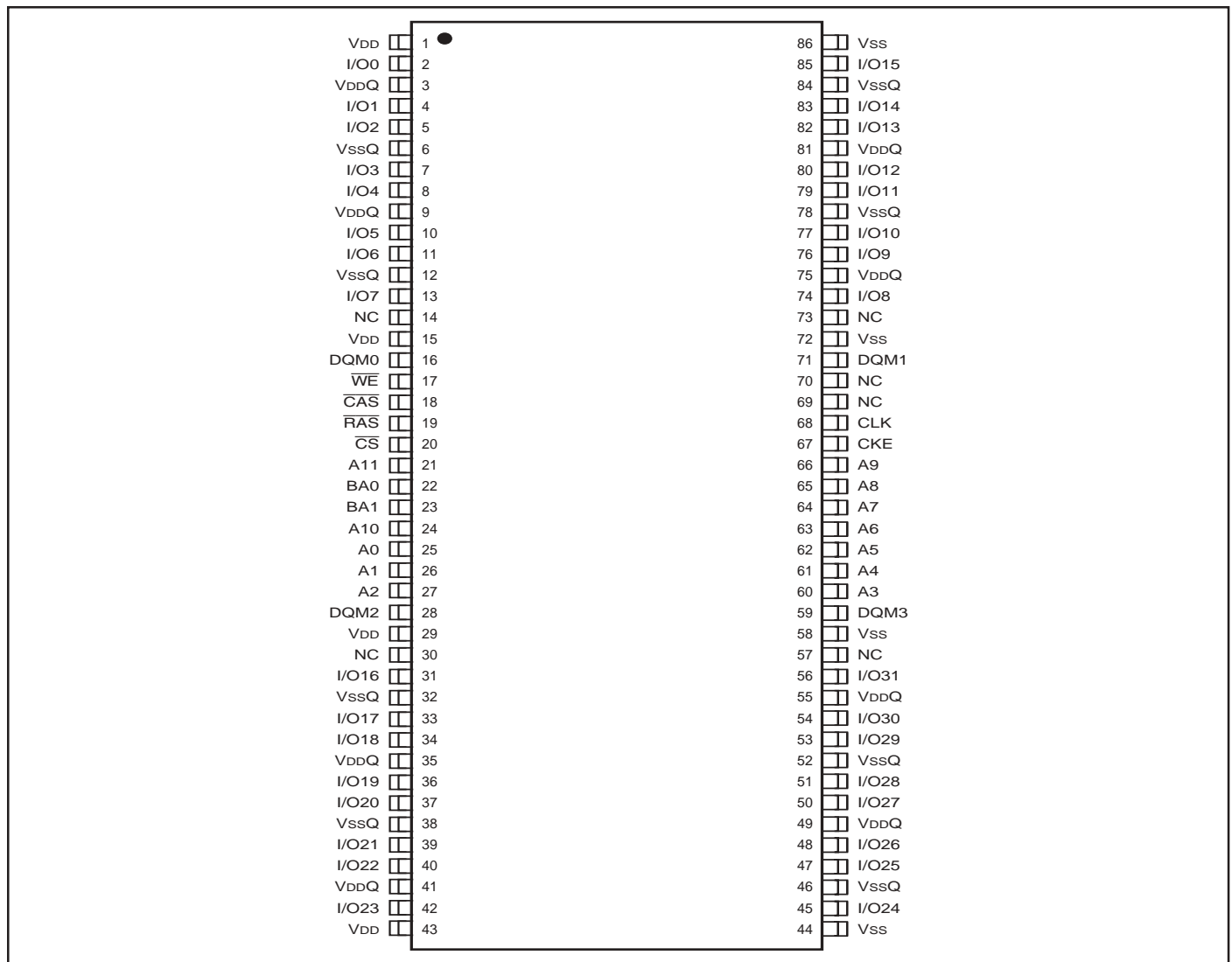

**PIN DESCRIPTIONS**

|                  |                               |
|------------------|-------------------------------|
| A0-A11           | Row Address Input             |
| A0-A8, A10       | Column Address Input          |
| BA0, BA1         | Bank Select Address           |
| I/O0 to I/O31    | Data I/O                      |
| CLK              | System Clock Input            |
| CKE              | Clock Enable                  |
| $\overline{CS}$  | Chip Select                   |
| $\overline{RAS}$ | Row Address Strobe Command    |
| $\overline{CAS}$ | Column Address Strobe Command |

|                 |                          |
|-----------------|--------------------------|
| $\overline{WE}$ | Write Enable             |
| DQM0-DQM3       | x32 Input/Output Mask    |
| VDD             | Power                    |
| VSS             | Ground                   |
| VDDQ            | Power Supply for I/O Pin |
| VSSQ            | Ground for I/O Pin       |
| NC              | No Connection            |

## PIN FUNCTIONS

| Symbol                  | Type             | Function (In Detail)   |
|-------------------------|------------------|--|
| A0-A11                  | Input Pin        | Address Inputs: A0-A11 are sampled during the ACTIVE command (row-address A0-A11) and READ/WRITE command (A0-A7 with A10 defining auto precharge) to select one location out of the memory array in the respective bank. A10 is sampled during a PRECHARGE command to determine if all banks are to be precharged (A10 HIGH) or bank selected by BA0, BA1 (LOW). The address inputs also provide the op-code during a LOAD MODE REGISTER command.  |
| BA0, BA1                | Input Pin        | Bank Select Address: BA0 and BA1 defines which bank the ACTIVE, READ, WRITE or PRECHARGE command is being applied.   |
| $\overline{\text{CAS}}$ | Input Pin        | $\overline{\text{CAS}}$ , in conjunction with the $\overline{\text{RAS}}$ and $\overline{\text{WE}}$ , forms the device command. See the "Command Truth Table" for details on device commands.   |
| CKE                     | Input Pin        | The CKE input determines whether the CLK input is enabled. The next rising edge of the CLK signal will be valid when is CKE HIGH and invalid when LOW. When CKE is LOW, the device will be in either power-down mode, clock suspend mode, or self refresh mode. CKE is an asynchronous input.  |
| CLK                     | Input Pin        | CLK is the master clock input for this device. Except for CKE, all inputs to this device are acquired in synchronization with the rising edge of this pin.   |
| $\overline{\text{CS}}$  | Input Pin        | The $\overline{\text{CS}}$ input determines whether command input is enabled within the device. Command input is enabled when $\overline{\text{CS}}$ is LOW, and disabled with $\overline{\text{CS}}$ is HIGH. The device remains in the previous state when $\overline{\text{CS}}$ is HIGH.   |
| I/O0 to I/O32           | I/O Pin          | I/O0 to I/O32 are I/O pins. I/O through these pins can be controlled in byte units using the LDQM and UDQM pins.   |
| LDQM, UDQM              | Input Pin        | LDQM and UDQM control the lower and upper bytes of the I/O buffers. In read mode, LDQM and UDQM control the output buffer. When LDQM or UDQM is LOW, the corresponding buffer byte is enabled, and when HIGH, disabled. The outputs go to the HIGH impedance state when LDQM/UDQM is HIGH. This function corresponds to $\overline{\text{OE}}$ in conventional DRAMs. In write mode, LDQM and UDQM control the input buffer. When LDQM or UDQM is LOW, the corresponding buffer byte is enabled, and data can be written to the device. When LDQM or UDQM is HIGH, input data is masked and cannot be written to the device. |
| DQM0-DQM3               | Input Pin        |  |
| DQM                     | Input Pin        |  |
| $\overline{\text{RAS}}$ | Input Pin        | $\overline{\text{RAS}}$ , in conjunction with $\overline{\text{CAS}}$ and $\overline{\text{WE}}$ , forms the device command. See the "Command Truth Table" item for details on device commands.  |
| $\overline{\text{WE}}$  | Input Pin        | $\overline{\text{WE}}$ , in conjunction with $\overline{\text{RAS}}$ and $\overline{\text{CAS}}$ , forms the device command. See the "Command Truth Table" item for details on device commands.  |
| V <sub>DDQ</sub>        | Power Supply Pin | V <sub>DDQ</sub> is the output buffer power supply.  |
| V <sub>DD</sub>         | Power Supply Pin | V <sub>DD</sub> is the device internal power supply.   |
| V <sub>SSQ</sub>        | Power Supply Pin | V <sub>SSQ</sub> is the output buffer ground.  |
| V <sub>SS</sub>         | Power Supply Pin | V <sub>SS</sub> is the device internal ground.   |



## GENERAL DESCRIPTION

### READ

The READ command selects the bank from BA0, BA1 inputs and starts a burst read access to an active row. Inputs A0-A7 provides the starting column location. When A10 is HIGH, this command functions as an AUTO PRECHARGE command. When the auto precharge is selected, the row being accessed will be precharged at the end of the READ burst. The row will remain open for subsequent accesses when AUTO PRECHARGE is not selected. DQ's read data is subject to the logic level on the DQM inputs two clocks earlier. When a given DQM signal was registered HIGH, the corresponding DQ's will be High-Z two clocks later. DQ's will provide valid data when the DQM signal was registered LOW.

### WRITE

A burst write access to an active row is initiated with the WRITE command. BA0, BA1 inputs selects the bank, and the starting column location is provided by inputs A0-A7. Whether or not AUTO-PRECHARGE is used is determined by A10.

The row being accessed will be precharged at the end of the WRITE burst, if AUTO PRECHARGE is selected. If AUTO PRECHARGE is not selected, the row will remain open for subsequent accesses.

A memory array is written with corresponding input data on DQ's and DQM input logic level appearing at the same time. Data will be written to memory when DQM signal is LOW. When DQM is HIGH, the corresponding data inputs will be ignored, and a WRITE will not be executed to that byte/column location.

### PRECHARGE

The PRECHARGE command is used to deactivate the open row in a particular bank or the open row in all banks. BA0, BA1 can be used to select which bank is precharged or they are treated as "Don't Care". A10 determined whether one or all banks are precharged. After executing this command, the next command for the selected bank(s) is executed after passage of the period  $t_{RP}$ , which is the period required for bank precharging. Once a bank has been precharged, it is in the idle state and must be activated prior to any READ or WRITE commands being issued to that bank.

### AUTO PRECHARGE

The AUTO PRECHARGE function ensures that the precharge is initiated at the earliest valid stage within a burst. This function allows for individual-bank precharge without requiring an explicit command. A10 to enables the AUTO

PRECHARGE function in conjunction with a specific READ or WRITE command. For each individual READ or WRITE command, auto precharge is either enabled or disabled. AUTO PRECHARGE does not apply except in full-page burst mode. Upon completion of the READ or WRITE burst, a precharge of the bank/row that is addressed is automatically performed.

### AUTO REFRESH COMMAND

This command executes the AUTO REFRESH operation. The row address and bank to be refreshed are automatically generated during this operation. The stipulated period ( $t_{RC}$ ) is required for a single refresh operation, and no other commands can be executed during this period. This command is executed at least 4096 times for every 64ms. During an AUTO REFRESH command, address bits are "Don't Care". This command corresponds to CBR Auto-refresh.

### BURST TERMINATE

The BURST TERMINATE command forcibly terminates the burst read and write operations by truncating either fixed-length or full-page bursts and the most recently registered READ or WRITE command prior to the BURST TERMINATE.

### COMMAND INHIBIT

COMMAND INHIBIT prevents new commands from being executed. Operations in progress are not affected, apart from whether the CLK signal is enabled

### NO OPERATION

When  $\overline{CS}$  is low, the NOP command prevents unwanted commands from being registered during idle or wait states.

### LOAD MODE REGISTER

During the LOAD MODE REGISTER command the mode register is loaded from A0-A11. This command can only be issued when all banks are idle.

### EXTENDED MODE REGISTER

The extended mode register defines low power functions. During this command A0-A11 are data input pins. After power on, the extended mode register set command must be executed to fix low power functions. During  $t_{RSC}$  following this command, they can not accept any other command.

**GENERAL DESCRIPTION Continued:**

The extended mode register has four fields:

Options: A11-A7

Drive Strength: A6-A5

Temperature Compensated self Refresh: A4-A3

Partial Array Self Refresh: A2-A0

Following extended mode register programming, no command can be issued before at least 2 CLK have elapsed.

**ACTIVE COMMAND**

When the ACTIVE COMMAND is activated, BA0, BA1 inputs selects a bank to be accessed, and the address inputs on A0-A11 selects the row. Until a PRECHARGE command is issued to the bank, the row remains open for accesses.

COMMAND TRUTH TABLE

| Function Symbol           | CKE   |   | $\overline{CS}$ | $\overline{RAS}$ | $\overline{CAS}$ | $\overline{WE}$ | BA1 | BA0 | A10 | A11     |
|---------------------------|-------|---|-----------------|------------------|------------------|-----------------|-----|-----|-----|---------|
|                           | n - 1 | n |                 |                  |                  |                 |     |     |     | A9 - A0 |
| Device deselect           | H     | x | H               | x                | x                | x               | x   | x   | x   | x       |
| No operation              | H     | x | L               | H                | H                | x               | x   | x   |     |         |
| Burst stop                | H     | H | L               | H                | H                | L               | x   | x   | x   | x       |
| Read                      | H     | x | L               | H                | L                | H               | V   | V   | L   | V       |
| Read with auto precharge  | H     | x | L               | H                | L                | H               | V   | V   | H   | V       |
| Write                     | H     | x | L               | H                | L                | L               | V   | V   | L   | V       |
| Write with auto precharge | H     | x | L               | H                | L                | L               | V   | V   | H   | V       |
| Bank activate             | H     | x | L               | L                | H                | H               | V   | V   | V   | V       |
| Precharge select bank     | H     | x | L               | L                | H                | L               | V   | V   | L   | x       |
| Precharge all banks       | H     | x | L               | L                | H                | L               | x   | x   | H   | x       |
| Mode register set         | H     | x | L               | L                | L                | L               | L   | L   | L   | V       |
| Extended mode reg set     | H     | x | L               | L                | L                | L               | H   | L   | L   | V       |

Note: H=V<sub>IH</sub>, L=V<sub>IL</sub> x= V<sub>IH</sub> or V<sub>IL</sub>, V = Valid Data.

DQM TRUTH TABLE

| Function Symbol                           | CKE |   | DQM |   |
|---|-----|---|-----|---|
|   | n-1 | n | U   | L |
| Data write / output enable                | H   | x | L   | L |
| Data mask / output disable                | H   | x | H   | H |
| Upper byte write enable / output enable   | H   | x | L   | x |
| Lower byte write enable / output enable   | H   | x | x   | L |
| Upper byte write inhibit / output disable | H   | x | H   | x |
| Lower byte write inhibit / output disable | H   | x | x   | H |

Note: H=V<sub>IH</sub>, L=V<sub>IL</sub> x= V<sub>IH</sub> or V<sub>IL</sub>, V = Valid Data.

**CKE TRUTH TABLE**

| Current State /Function             | CKE   |   | $\overline{CS}$ | $\overline{RAS}$ | $\overline{CAS}$ | $\overline{WE}$ | Address |
|-------------------------------------|-------|---|-----------------|------------------|------------------|-----------------|---------|
|                                     | n - 1 | n |                 |                  |                  |                 |         |
| Activating Clock suspend mode entry | H     | L | x               | x                | x                | x               | x       |
| Any Clock suspend mode              | L     | L | x               | x                | x                | x               | x       |
| Clock suspend mode exit             | L     | H | x               | x                | x                | x               | x       |
| Auto refresh command Idle           | H     | H | L               | L                | L                | H               | x       |
| Self refresh entry Idle             | H     | L | L               | L                | L                | H               | x       |
| Power down entry Idle               | H     | L | L               | H                | H                | H               | x       |
|                                     | H     | L | H               | x                | x                | x               | x       |
| Deep power down entry               | H     | L | L               | H                | H                | L               | x       |
|                                     | L     | H | L               | H                | H                | H               | x       |
| Self refresh exit                   | L     | H | L               | H                | H                | H               | x       |
|                                     | L     | H | H               | x                | x                | x               | x       |
| Power down exit                     | L     | H | L               | H                | H                | H               | x       |
|                                     | L     | H | H               | x                | x                | x               | x       |
| Deep power down exit                | L     | H | x               | x                | x                | x               | x       |

Note: H=V<sub>IH</sub>, L=V<sub>IL</sub> x= V<sub>IH</sub> or V<sub>IL</sub>, V = Valid Data.

FUNCTIONAL TRUTH TABLE

|            | $\overline{CS}$ | $\overline{RAS}$ | $\overline{CAS}$ | $\overline{WE}$ | Address     | Command    | Action   |
|------------|-----------------|------------------|------------------|-----------------|-------------|------------|--|
| Idle       | H               | X                | X                | X               | X           | DESL       | Nop  |
|            | L               | H                | H                | H               | X           | NOP        | Nop  |
|            | L               | H                | H                | L               | X           | BST        | Nop  |
|            | L               | H                | L                | H               | BA, CA, A10 | READ/READA | ILLEGAL <sup>(2)</sup>                                       |
|            | L               | H                | L                | L               | A, CA, A10  | WRIT/WRITA | ILLEGAL <sup>(2)</sup>                                       |
|            | L               | L                | H                | H               | BA, RA      | ACT        | Row activating   |
|            | L               | L                | H                | L               | A, A10      | PRE/PALL   | Nop  |
|            | L               | L                | L                | H               | X           | REF        | Auto refresh   |
|            | L               | L                | L                | L               | OC, BA1=L   | MRS        | Mode register set  |
|            | L               | L                | L                | L               | OC, BA1=H   | EMRS       | Extended mode register set                                   |
| Row Active | H               | X                | X                | X               | X           | DESL       | Nop  |
|            | L               | H                | H                | H               | X           | NOP        | Nop  |
|            | L               | H                | H                | L               | X           | BST        | Nop  |
|            | L               | H                | L                | H               | BA, CA, A10 | READ/READA | Begin read <sup>(3)</sup>                                    |
|            | L               | H                | L                | L               | BA, CA, A10 | WRIT/WRITA | Begin write <sup>(3)</sup>                                   |
|            | L               | L                | H                | H               | BA, RA      | ACT        | ILLEGAL <sup>(2)</sup>                                       |
|            | L               | L                | H                | L               | BA, A10     | PRE/PALL   | Precharge/Precharge all banks <sup>(4)</sup>                 |
|            | L               | L                | L                | H               | X           | REF        | ILLEGAL  |
|            | L               | L                | L                | L               | OC, BA      | MRS/EMRS   | ILLEGAL  |
| Read       | H               | X                | X                | X               | X           | DESL       | Continue burst to end to Row active                          |
|            | L               | H                | H                | H               | X           | NOP        | Continue burst to end Row Row active                         |
|            | L               | H                | H                | L               | X           | BST        | Burst stop Row active  |
|            | L               | H                | L                | H               | BA, CA, A10 | READ/READA | Terminate burst, begin new read <sup>(5)</sup>               |
|            | L               | H                | L                | L               | BA, CA, A10 | WRIT/WRITA | Terminate burst, begin write <sup>(5, 6)</sup>               |
|            | L               | L                | H                | H               | BA, RA      | ACT        | ILLEGAL <sup>(2)</sup>                                       |
|            | L               | L                | H                | L               | BA, A10     | PRE/PALL   | Terminate burst Precharging                                  |
|            | L               | L                | L                | H               | X           | REF        | ILLEGAL  |
|            | L               | L                | L                | L               | OC, BA      | MRS/EMRS   | ILLEGAL  |
| Write      | H               | X                | X                | X               | X           | DESL       | Continue burst to end Write recovering                       |
|            | L               | H                | H                | H               | X           | NOP        | Continue burst to end Write recovering                       |
|            | L               | H                | H                | L               | X           | BST        | Burst stop Row active  |
|            | L               | H                | L                | H               | BA, CA, A10 | READ/READA | Terminate burst, start read : Determine AP <sup>(5, 6)</sup> |
|            | L               | H                | L                | L               | BA, CA, A10 | WRIT/WRITA | Terminate burst, new write : Determine AP <sup>(5)</sup>     |
|            | L               | L                | H                | H               | BA,         | RA ACT     | ILLEGAL <sup>(2)</sup>                                       |
|            | L               | L                | H                | L               | BA, A10     | PRE/PALL   | Terminate burst Precharging <sup>(7)</sup>                   |
|            | L               | L                | L                | H               | X           | REF        | ILLEGAL  |
|            | L               | L                | L                | L               | OC, BA      | MRS/EMRS   | ILLEGAL  |

Note: H=V<sub>IH</sub>, L=V<sub>IL</sub>, x= V<sub>IH</sub> or V<sub>IL</sub>, V = Valid Data, BA= Bank Address, CA+Column Address, RA=Row Address, OC= Op-Code

FUNCTIONAL TRUTH TABLE Continued:

|                            | $\overline{CS}$ | $\overline{RAS}$ | $\overline{CAS}$ | $\overline{WE}$ | Address     | Command    | Action  |
|----------------------------|-----------------|------------------|------------------|-----------------|-------------|------------|---|
| Read with auto Precharging | H               | x                | x                | x               | x           | DESL       | Continue burst to end -                                     |
| Precharge Precharging      | L               | H                | H                | H               | x           | NOP        | Continue burst to end -                                     |
|                            | L               | H                | H                | L               | x           | BST        | ILLEGAL   |
|                            | L               | H                | L                | H               | BA, CA, A10 | READ/READA | ILLEGAL <sup>(2)</sup>                                      |
|                            | L               | H                | L                | L               | BA, CA, A10 | WRIT/WRITA | ILLEGAL <sup>(2)</sup>                                      |
|                            | L               | L                | H                | H               | BA, RA      | ACT        | ILLEGAL <sup>(2)</sup>                                      |
|                            | L               | L                | H                | L               | BA, A10     | PRE/PALL   | ILLEGAL <sup>(2)</sup>                                      |
|                            | L               | L                | L                | H               | x           | REF        | ILLEGAL   |
|                            | L               | L                | L                | L               | OC, BA      | MRS/EMRS   | ILLEGAL   |
| Write with Auto Precharge  | H               | x                | x                | x               | x           | DESL       | Continue burst to end -Write recovering with auto precharge |
|                            | L               | H                | H                | H               | x           | NOP        | Continue burst to end -Write recoveringwith auto precharge  |
|                            | L               | H                | H                | L               | x           | BST        | ILLEGAL   |
|                            | L               | H                | L                | H               | BA, CA, A10 | READ/READA | ILLEGAL <sup>(2)</sup>                                      |
|                            | L               | H                | L                | L               | BA, CA, A10 | WRIT/WRITA | ILLEGAL <sup>(2)</sup>                                      |
|                            | L               | L                | H                | H               | BA, RA      |            |   |
|                            | L               | L                | H                | L               | BA, A10     | PRE/PALL   | ILLEGAL <sup>(2)</sup>                                      |
|                            | L               | L                | L                | H               | x           | REF        | ILLEGAL   |
|                            | L               | L                | L                | L               | OC, BA      | MRS/EMRS   | ILLEGAL   |
| Precharging                | H               | x                | x                | x               | x           | DESL       | Nop Enter idle after tRP                                    |
|                            | L               | H                | H                | H               | x           | NOP        | Nop Enter idle after tRP                                    |
|                            | L               | H                | H                | L               | x           | BST        | ILLEGAL   |
|                            | L               | H                | L                | H               | BA, CA, A10 | READ/READA | ILLEGAL <sup>(2)</sup>                                      |
|                            | L               | H                | L                | L               | BA, CA, A10 | WRIT/WRITA | ILLEGAL <sup>(2)</sup>                                      |
|                            | L               | L                | H                | H               | BA, RA      | ACT I      | LLEGAL <sup>(2)</sup>                                       |
|                            | L               | L                | H                | L               | BA, A10     | PRE/PALL   | Nop Enter idle after tRP                                    |
|                            | L               | L                | L                | H               | x           | REF        | ILLEGAL   |
|                            | L               | L                | L                | L               | OC, BA      | MRS/EMRS   | ILLEGAL   |
| Row Activating             | H               | x                | x                | x               | x           | DESL       | Nop Enter bank active after tRCD                            |
|                            | L               | H                | H                | H               | x           | NOP        | Nop Enter bank active after tRCD                            |
|                            | L               | H                | H                | L               | x           | BST        | ILLEGAL   |
|                            | L               | H                | L                | H               | BA, CA, A10 | READ/READA | ILLEGAL <sup>(2)</sup>                                      |
|                            | L               | H                | L                | L               | BA, CA, A10 | WRIT/WRITA | ILLEGAL <sup>(2)</sup>                                      |
|                            | L               | L                | H                | H               | BA, RA      | ACT        | ILLEGAL <sup>(2,8)</sup>                                    |
|                            | L               | L                | H                | L               | BA, A10     | PRE/PALL   | ILLEGAL <sup>(2)</sup>                                      |
|                            | L               | L                | L                | H               | x           | REF        | ILLEGAL   |
|                            | L               | L                | L                | L               | OC, BA      | MRS/EMRS   | ILLEGAL   |

Note: H=V<sub>IH</sub>, L=V<sub>IL</sub> x= V<sub>IH</sub> or V<sub>IL</sub>, V = Valid Data, BA= Bank Address, CA+Column Address, RA=Row Address, OC= Op-Code

FUNCTIONAL TRUTH TABLE Continued:

|  | $\overline{CS}$ | $\overline{RAS}$ | $\overline{CAS}$ | $\overline{WE}$ | Address     | Command    | Action                          |
|--|-----------------|------------------|------------------|-----------------|-------------|------------|---------------------------------|
| Write Recovering                           | H               | x                | x                | x               | x           | DESL       | Nop Enter row active after tDPL |
|  | L               | H                | H                | H               | x           | NOP        | Nop Enter row active after tDPL |
|  | L               | H                | H                | L               | x           | BST        | Nop Enter row active after tDPL |
|  | L               | H                | L                | H               | BA, CA, A10 | READ/READA | Begin read <sup>(6)</sup>       |
|  | L               | H                | L                | L               | BA, CA, A10 | WRIT/WRITA | Begin new write                 |
|  | L               | L                | H                | H               | BA, RA      | ACT        | ILLEGAL <sup>(2)</sup>          |
|  | L               | L                | H                | L               | BA, A10     | PRE/PALL   | ILLEGAL <sup>(2)</sup>          |
|  | L               | L                | L                | H               | x           | REF        | ILLEGAL                         |
|  | L               | L                | L                | L               | OC, BA      | MRS/EMRS   | ILLEGAL                         |
| Write Recovering<br>with Auto<br>Precharge | H               | x                | x                | x               | x           | DESL       | Nop Enter precharge after tDPL  |
|  | L               | H                | H                | H               | x           | NOP        | Nop Enter precharge after tDPL  |
|  | L               | H                | H                | L               | x           | BST        | Nop Enter row active after tDPL |
|  | L               | H                | L                | H               | BA, CA, A10 | READ/READA | ILLEGAL                         |
|  | L               | H                | L                | L               | BA, CA, A10 | WRIT/WRITA | ILLEGAL <sup>(2, 6)</sup>       |
|  | L               | L                | H                | H               | BA, RA      | ACT        | ILLEGAL <sup>(2)</sup>          |
|  | L               | L                | H                | L               | BA, A10     | PRE/PALL   | ILLEGAL <sup>(2)</sup>          |
|  | L               | L                | L                | H               | x           | REF        | ILLEGAL                         |
|  | L               | L                | L                | L               | OC, BA      | MRS/EMRS   | ILLEGAL                         |
| Refresh                                    | H               | x                | x                | x               | x           | DESL       | Enter idle after tRC1           |
|  | L               | H                | H                | H               | x           | NOP        | Nop Enter idle after tRC1       |
|  | L               | H                | H                | L               | x           | BST        | Nop Enter idle after tRC1       |
|  | L               | H                | L                | H               | BA, CA, A10 | EAD/READA  | ILLEGAL                         |
|  | L               | H                | L                | L               | BA, CA, A10 | WRIT/WRITA | ILLEGAL                         |
|  | L               | L                | H                | H               | BA, RA      | ACT        | ILLEGAL                         |
|  | L               | L                | H                | L               | BA, A10     | PRE/PALL   | ILLEGAL                         |
|  | L               | L                | L                | H               | x           | REF        | ILLEGAL                         |
|  | L               | L                | L                | L               | OC, BA      | MRS/EMRS   | ILLEGAL                         |
| Mode Register<br>Accessing                 | H               | x                | x                | x               | x           | DESL       | Nop Enter idle after tRSC       |
|  | L               | H                | H                | H               | x           | NOP        | Nop Enter idle after tRSC       |
|  | L               | H                | H                | L               | x           | BST        | Nop Enter idle after tRSC       |
|  | L               | H                | L                | H               | BA, CA, A10 | READ/READA | ILLEGAL                         |
|  | L               | H                | L                | L               | BA, CA, A10 | WRIT/WRITA | ILLEGAL                         |
|  | L               | L                | H                | H               | BA, RA      | ACT        | ILLEGAL                         |
|  | L               | L                | H                | L               | BA, A10     | PRE/PALL   | ILLEGAL                         |
|  | L               | L                | L                | H               | x           | REF        | ILLEGAL                         |
|  | L               | L                | L                | L               | OC, BA      | MRS/EMRS   | ILLEGAL                         |

Note: H= $V_{IH}$ , L= $V_{IL}$  x=  $V_{IH}$  or  $V_{IL}$ , V = Valid Data, BA= Bank Address, CA+Column Address, RA=Row Address, OC= Op-Code

**FUNCTIONAL TRUTH TABLE Continued:**

Notes:

1. All entries assume that CKE is active (CKEn-1=CKEn=H).
2. Illegal to bank in specified states; Function may be legal in the bank indicated by Bank Address (BA), depending on the state of that bank.
3. Illegal if tRCD is not satisfied.
4. Illegal if tRAS is not satisfied.
5. Must satisfy burst interrupt condition.
6. Must satisfy bus contention, bus turn around, and/or write recovery requirements.
7. Must mask preceding data which don't satisfy tDPL.
8. Illegal if tRRD is not satisfied.



STATE DIAGRAM

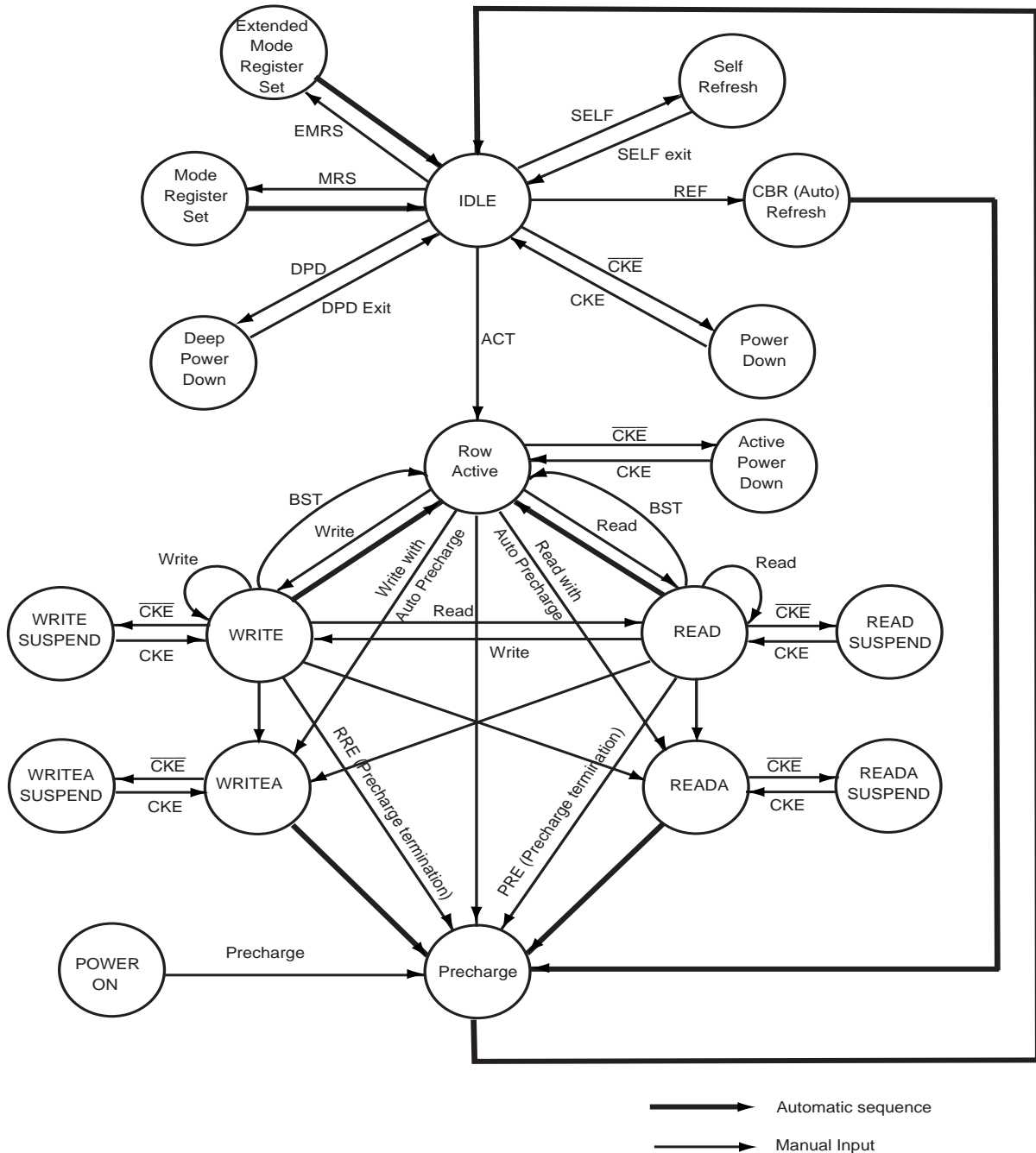

**ABSOLUTE MAXIMUM RATINGS<sup>(1)</sup>**

| Symbol                       | Parameters                                    | Rating       |                        | Unit    |
|------------------------------|---|--------------|------------------------|---------|
| V <sub>DD</sub> MAX          | Maximum Supply Voltage                        | -0.5 to +3.6 | -0.5 to +4.6           | V       |
| V <sub>DDQ</sub> MAX<br>+4.6 | Maximum Supply Voltage for Output Buffer<br>V |              | -0.5 to +3.6           | -0.5 to |
| V <sub>IN</sub>              | Input Voltage                                 | -0.5 to +3.6 | -0.5 to +4.6           | V       |
| V <sub>OUT</sub>             | Output Voltage                                | -0.5 to +3.6 | -0.5 to +4.6           | V       |
| P <sub>D</sub> MAX           | Allowable Power Dissipation                   | 1            | 1                      | W       |
| I <sub>CS</sub>              | Output Shorted Current                        | 50           | 50                     | mA      |
| T <sub>OPR</sub>             | Operating Temperature                         | Com.<br>Ind. | 0 to +70<br>-40 to +85 | °C      |
| T <sub>STG</sub>             | Storage Temperature                           |              | -55 to +125            | °C      |

**Notes:**

1. Stress greater than those listed under ABSOLUTE MAXIMUM RATINGS may cause permanent damage to the device. This is a stress rating only and functional operation of the device at these or any other conditions above those indicated in the operational sections of this specification is not implied. Exposure to absolute maximum rating conditions for extended periods may affect reliability.
2. All voltages are referenced to V<sub>SS</sub>.

**DC RECOMMENDED OPERATING CONDITIONS<sup>(2)</sup>** (At T<sub>A</sub> = 0 to +70°C)

| Symbol                         | Parameter          | 42LSxxxxxx           |      |                        | 42Sxxxxxx |      |                        | Unit |
|--------------------------------|--------------------|----------------------|------|------------------------|-----------|------|------------------------|------|
|                                |                    | Min.                 | Typ. | Max.                   | Min.      | Typ. | Max.                   |      |
| V <sub>DD</sub>                | Supply Voltage     | 2.3                  | 2.5  | 2.7                    | 3.0       | 3.3  | 3.6                    | V    |
| V <sub>DDQ</sub>               | I/O Supply Voltage | 1.65                 | 2.0  | 2.5                    | 3.0       | 3.3  | 3.6                    | V    |
| V <sub>IH</sub> <sup>(1)</sup> | Input High Voltage | 0.8xV <sub>DDQ</sub> | —    | V <sub>DDQ</sub> + 0.3 | 2.0       | —    | V <sub>DDQ</sub> + 0.3 | V    |
| V <sub>IL</sub> <sup>(2)</sup> | Input Low Voltage  | -0.3                 | —    | +0.3                   | -0.3      | —    | +0.8                   | V    |

**Note:**

1. V<sub>IH</sub> (max) = V<sub>DDQ</sub> + 1.5V (PULSE WIDTH ≤ 5NS).
2. V<sub>IL</sub> (min) = -1.5V (PULSE WIDTH ≤ 5NS).

**CAPACITANCE CHARACTERISTICS<sup>(1,2)</sup>** (At T<sub>A</sub> = 0 to +25°C, V<sub>DD</sub> = V<sub>DDQ</sub> = 3.3 ± 0.3V, f = 1 MHz)

| Symbol           | Parameter  | Typ. | Max. | Unit |
|------------------|--|------|------|------|
| C <sub>IN1</sub> | Input Capacitance: A0-A11, BA0, BA1  | —    | 3.5  | pF   |
| C <sub>IN2</sub> | Input Capacitance: (CLK, CE, $\overline{CS}$ , $\overline{RAS}$ , $\overline{CAS}$ , $\overline{WE}$ , LDQM, UDQM) | —    | 3.8  | pF   |
| CI/O             | Data Input/Output Capacitance: I/O0-I/O15  | —    | 6.5  | pss. |

**DC ELECTRICAL CHARACTERISTICS** (Recommended Operation Conditions unless otherwise noted.)

| Symbol             | Parameter   | Test Condition  | Speed                                   | Min. | Max. | Unit |     |    |
|--------------------|---|---|---|------|------|------|-----|----|
| I <sub>IL</sub>    | Input Leakage Current                               | 0V ≤ V <sub>IN</sub> ≤ V <sub>DD</sub> , with pins other than the tested pin at 0V                          |   | -5   | 5    | μA   |     |    |
| I <sub>OL</sub>    | Output Leakage Current                              | Output is disabled, 0V ≤ V <sub>OUT</sub> ≤ V <sub>DD</sub>   |   | -5   | 5    | μA   |     |    |
| V <sub>OH</sub>    | Output High Voltage Level                           | I <sub>OUT</sub> = -2mA   |   | 2.4  | —    | V    |     |    |
| V <sub>OL</sub>    | Output Low Voltage Level                            | I <sub>OUT</sub> = +2mA   |   | —    | 0.4  | V    |     |    |
| I <sub>DD1</sub>   | Operating Current <sup>(1,2)</sup>                  | One Bank Operation,<br>Burst Length=1<br>t <sub>RC</sub> ≥ t <sub>RC</sub> (min.)<br>I <sub>OUT</sub> = 0mA | CAS latency = 3                         | Com. | -7   | —    | 120 | mA |
|                    |   |   |   | Ind. | -7   | —    | 140 | mA |
|                    |   |   |   | Com. | -10  | —    | 110 | mA |
|                    |   |   |   | Ind. | -10  | —    | 120 | mA |
| I <sub>DD2P</sub>  | Precharge Standby Current                           | CKE ≤ V <sub>IL</sub> (MAX)   | t <sub>CK</sub> = t <sub>CK</sub> (MIN) | Com. | —    | —    | 1   | mA |
|                    |   |   |   | Ind. | —    | —    | 1   | mA |
| I <sub>DD2PS</sub> | (In Power-Down Mode)                                |   | t <sub>CK</sub> = ∞                     | Com. | —    | —    | .6  | mA |
|                    |   |   |   | Ind. | —    | —    | .6  | mA |
| I <sub>DD2N</sub>  | Precharge Standby Current                           | CKE ≥ V <sub>IH</sub> (MIN)   | t <sub>CK</sub> = t <sub>CK</sub> (MIN) | Com. | —    | —    | 11  | mA |
|                    |   |   |   | Ind. | —    | —    | 7   | mA |
| I <sub>DD2NS</sub> | (In Non Power-Down Mode)                            |   | t <sub>CK</sub> = ∞                     | Com. | —    | —    | 5   | mA |
|                    |   |   |   | Ind. | —    | —    | 7   | mA |
| I <sub>DD3P</sub>  | Active Standby Current                              | CKE ≤ V <sub>IL</sub> (MAX)   | t <sub>CK</sub> = t <sub>CK</sub> (MIN) | Com. | —    | —    | 4   | mA |
|                    |   |   |   | Ind. | —    | —    | 6   | mA |
| I <sub>DD3PS</sub> | (In Power-Down Mode)                                |   | t <sub>CK</sub> = ∞                     | Com. | —    | —    | 3   | mA |
|                    |   |   |   | Ind. | —    | —    | 5   | mA |
| I <sub>DD3N</sub>  | Active Standby Current                              | CKE ≥ V <sub>IH</sub> (MIN)   | t <sub>CK</sub> = t <sub>CK</sub> (MIN) | Com. | —    | —    | 28  | mA |
|                    |   |   |   | Ind. | —    | —    | 17  | mA |
| I <sub>DD3NS</sub> | (In Non Power-Down Mode)                            |   | t <sub>CK</sub> = ∞                     | Com. | —    | —    | 17  | mA |
|                    |   |   |   | Ind. | —    | —    | 20  | mA |
| I <sub>DD4</sub>   | Operating Current<br>(In Burst Mode) <sup>(1)</sup> | t <sub>CK</sub> = t <sub>CK</sub> (MIN)<br>I <sub>OUT</sub> = 0mA   | CAS latency = 3                         | Com. | -7   | —    | 120 | mA |
|                    |   |   |   | Ind. | -7   | —    | 140 | mA |
|                    |   |   |   | Com. | -10  | —    | 110 | mA |
|                    |   |   |   | Ind. | -10  | —    | 120 | mA |
|                    |   |   | CAS latency = 2                         | Com. | -7   | —    | 90  | mA |
|                    |   |   |   | Ind. | -7   | —    | 110 | mA |
|                    |   |   |   | Com. | -10  | —    | 80  | mA |
|                    |   |   |   | Ind. | -10  | —    | 100 | mA |

**Notes:**

- These are the values at the minimum cycle time. Since the currents are transient, these values decrease as the cycle time increases. Also note that a bypass capacitor of at least 0.01 μF should be inserted between V<sub>DD</sub> and V<sub>SS</sub> for each memory chip to suppress power supply voltage noise (voltage drops) due to these transient currents.
- I<sub>DD1</sub> and I<sub>DD4</sub> depend on the output load. The maximum values for I<sub>DD1</sub> and I<sub>DD4</sub> are obtained with the output open state.

**DC ELECTRICAL CHARACTERISTICS** (Recommended Operation Conditions unless otherwise noted.)

| Symbol           | Parameter                               | Test Condition                                 | Speed            | Min. | Max. | Unit |    |
|------------------|---|--|------------------|------|------|------|----|
| I <sub>DD5</sub> | Auto-Refresh Current                    | trc = trc (MIN)                                | CAS latency = 3  |      |      |      |    |
|                  |   |  | Com.             | -7   | —    | 330  | mA |
|                  |   |  | Ind.             | -7   | —    | 350  | mA |
|                  |   |  | Com.             | -10  | —    | 300  | mA |
|                  |   |  | Ind.             | -10  | —    | 330  | mA |
|                  |   |  | CAS latency = 2  |      |      |      |    |
|                  |   |  | Com.             | -7   | —    | 330  | mA |
|                  |   |  | Ind.             | -7   | —    | 350  | mA |
| I <sub>DD6</sub> | Self-Refresh Current                    | CKE ≤ 0.2V, t <sub>CSR</sub> = 00<br>ts ≤ 70°C | —                | —    | 0.35 | mA   |    |
|                  |   |  | PASR=000 (full)  | —    | —    | 0.25 | mA |
|                  |   |  | PASR=001 (2BK)   | —    | —    | 0.18 | mA |
|                  |   |  | PASR=010 (1BK)   | —    | —    | 0.12 | mA |
|                  |   |  | PASR=101 (1/2BK) | —    | —    | 0.09 | mA |
|                  |   |  | PASR=110 (1/4BK) | —    | —    | 0.09 | mA |
| I <sub>DD6</sub> | Self-Refresh Current                    | CKE ≤ 0.2V, t <sub>CSR</sub> = 01<br>ts ≤ 45°C | —                | —    | 0.20 | mA   |    |
|                  |   |  | PASR=000 (full)  | —    | —    | 0.15 | mA |
|                  |   |  | PASR=001 (2BK)   | —    | —    | 0.10 | mA |
|                  |   |  | PASR=010 (1BK)   | —    | —    | 0.08 | mA |
|                  |   |  | PASR=101 (1/2BK) | —    | —    | 0.07 | mA |
|                  |   |  | PASR=110 (1/4BK) | —    | —    | 0.07 | mA |
| I <sub>DD6</sub> | Self-Refresh Current                    | CKE ≤ 0.2V, t <sub>CSR</sub> = 11<br>ts ≤ 85°C | —                | —    | 0.60 | mA   |    |
|                  |   |  | PASR=000 (full)  | —    | —    | 0.50 | mA |
|                  |   |  | PASR=001 (2BK)   | —    | —    | 0.43 | mA |
|                  |   |  | PASR=010 (1BK)   | —    | —    | 0.37 | mA |
|                  |   |  | PASR=101 (1/2BK) | —    | —    | 0.34 | mA |
|                  |   |  | PASR=110 (1/4BK) | —    | —    | 0.34 | mA |
| I <sub>DD7</sub> | Standby Current in Deep Power Down Mode | CKE ≤ 0.2V                                     | —                | —    | 10   | µA   |    |

**AC ELECTRICAL CHARACTERISTICS** (1,2,3)

| Symbol         | Parameter   |                                     | -7       |         | -10      |         | Units |
|----------------|---|-------------------------------------|----------|---------|----------|---------|-------|
|                |   |                                     | Min.     | Max.    | Min.     | Max.    |       |
| tCK3           | Clock Cycle Time  | $\overline{\text{CAS}}$ Latency = 3 | 7        | —       | 10       | —       | ns    |
| tCK2           |   | $\overline{\text{CAS}}$ Latency = 2 | 10       | —       | 10       | —       | ns    |
| tAC3           | Access Time From CLK <sup>(4)</sup>   | $\overline{\text{CAS}}$ Latency = 3 | —        | 5.4     | —        | 7       | ns    |
| tAC2           |   | $\overline{\text{CAS}}$ Latency = 2 | —        | 6       | —        | 9       | ns    |
| tCH1           | CLK HIGH Level Width  |                                     | 2.5      | —       | 3.5      | —       | ns    |
| tCL            | CLK LOW Level Width   |                                     | 2.5      | —       | 3.5      | —       | ns    |
| tOH3           | Output Data Hold Time   | $\overline{\text{CAS}}$ Latency = 3 | 2.5      | —       | 2.5      | —       | ns    |
| tOH2           |   | $\overline{\text{CAS}}$ Latency = 2 | 2.5      | —       | 2.5      | —       | ns    |
| tLZ            | Output LOW Impedance Time   |                                     | 0        | —       | 0        | —       | ns    |
| tHZ3           | Output HIGH Impedance Time <sup>(5)</sup>   | $\overline{\text{CAS}}$ Latency = 3 | —        | 6       | —        | 7       | ns    |
| tHZ2           |   | $\overline{\text{CAS}}$ Latency = 2 | —        | 6       | —        | 9       | ns    |
| tDS            | Input Data Setup Time   |                                     | 1.5      | —       | 2.0      | —       | ns    |
| tDH            | Input Data Hold Time  |                                     | 0.8      | —       | 1        | —       | ns    |
| tAS            | Address Setup Time  |                                     | .5       | —       | 2.0      | —       | ns    |
| tAH            | Address Hold Time   |                                     | 0.8      | —       | 1        | —       | ns    |
| tCKS           | CKE Setup Time  |                                     | 1.5      | —       | 2.0      | —       | ns    |
| tCKH           | CKE Hold Time   |                                     | 0.8      | —       | 1        | —       | ns    |
| tCKA           | CKE to CLK Recovery Delay Time  |                                     | 1CLK+3   | —       | 1CLK+3   | —       | ns    |
| tCS            | Command Setup Time ( $\overline{\text{CS}}$ , $\overline{\text{RAS}}$ , $\overline{\text{CAS}}$ , $\overline{\text{WE}}$ , DQM) |                                     | 1.5      | —       | 2.0      | —       | ns    |
| tCH            | Command Hold Time ( $\overline{\text{CS}}$ , $\overline{\text{RAS}}$ , $\overline{\text{CAS}}$ , $\overline{\text{WE}}$ , DQM)  |                                     |          | 0.8     | —        | 1       | —     |
| ns             |   |                                     |          |         |          |         |       |
| tRC            | Command Period (REF to REF / ACT to ACT)  |                                     | 63       | —       | 70       | —       | ns    |
| tRAS           | Command Period (ACT to PRE)   |                                     | 37       | 120,000 | 44       | 120,000 | ns    |
| tRP            | Command Period (PRE to ACT)   |                                     | 15       | —       | 18       | —       | ns    |
| tRCD           | Active Command To Read / Write Command Delay Time   |                                     | 15       | —       | 18       | —       | ns    |
| tRRD           | Command Period (ACT [0] to ACT[1])  |                                     | 14       | —       | 15       | —       | ns    |
| tdPL3          | Input Data To Precharge Command Delay time  | $\overline{\text{CAS}}$ Latency = 3 | 2CLK     | —       | 2CLK     | —       | ns    |
| tdPL2          |   | $\overline{\text{CAS}}$ Latency = 2 | 2CLK     | —       | 2CLK     | —       | ns    |
| tdAL3          | Input Data To Active / Refresh Command Delay time (During Auto-Precharge)   | $\overline{\text{CAS}}$ Latency = 3 | CLK+tRP  | —       | 2CLK+tRP | —       | ns    |
| tdAL2          |   | $\overline{\text{CAS}}$ Latency = 2 | 2CLK+tRP | —       | 2CLK+tRP | —       | ns    |
| t <sub>r</sub> | Transition Time   |                                     | 0.5      | 30      | 0.5      | 30      | ns    |
| tREF           | Refresh Cycle Time (4096)   |                                     | —        | 64      | —        | 64      | ms    |

**Notes:**

- When power is first applied, memory operation should be started 100 μs after V<sub>DD</sub> and V<sub>DDQ</sub> reach their stipulated voltages. Also note that the power-on sequence must be executed before starting memory operation.
- Measured with t<sub>r</sub> = 1 ns.
- The reference level is 0.9V when measuring input signal timing. Rise and fall times are measured between V<sub>IH</sub> (min.) and V<sub>IL</sub> (max.).
- Access time is measured at 0.9V with the load shown in the figure below.
- The time t<sub>HZ</sub> (max.) is defined as the time required for the output voltage to transition by ± 200 mV from V<sub>OH</sub> (min.) or V<sub>OL</sub> (max.) when the output is in the high impedance state.

**OPERATING FREQUENCY / LATENCY RELATIONSHIPS**

| SYMBOL | PARAMETER   | -7               | -10.   | UNITS  |       |
|--------|---|------------------|--------|--------|-------|
| —      | Clock Cycle Time  | 7                | 10     | ns     |       |
| —      | Operating Frequency                                     | 133              | 100    | MHz    |       |
| tCCD   | READ/WRITE command to READ/WRITE command                | 1                | 1      | cycle  |       |
| tCKED  | CKE to clock disable or power-down entry mode           | 1                | 1      | cycle  |       |
| tPED   | CKE to clock enable or power-down exit setup mode       | 1                | 1      | cycle  |       |
| tDQD   | DQM to input data delay                                 | 0                | 0      | cycle  |       |
| tDQM   | DQM to data mask during WRITES                          | 0                | 0      | cycle  |       |
| tDQZ   | DQM to data high-impedance during READs                 | 2                | 2      | cycle  |       |
| tDWD   | WRITE command to input data delay                       | 0                | 0      | cycle  |       |
| tDAL   | Data-in to ACTIVE command                               | 5                | 4      | cycle  |       |
| tDPL   | Data-in to PRECHARGE command                            | 2                | 2      | cycle  |       |
| tBDL   | Last data-in to burst STOP command                      | 1                | 1      | cycle  |       |
| tCDL   | Last data-in to new READ/WRITE command                  | 1                | 1      | cycle  |       |
| trDL   | Last data-in to PRECHARGE command                       | 2                | 2      | cycle  |       |
| tMRD   | LOAD MODE REGISTER command to ACTIVE or REFRESH command | 2                | 2      | cycle  |       |
| tROH   | Data-out to high-impedance from PRECHARGE command       | CL = 3<br>CL = 2 | 3<br>2 | 3<br>2 | cycle |

AC TEST CONDITIONS

Input Load

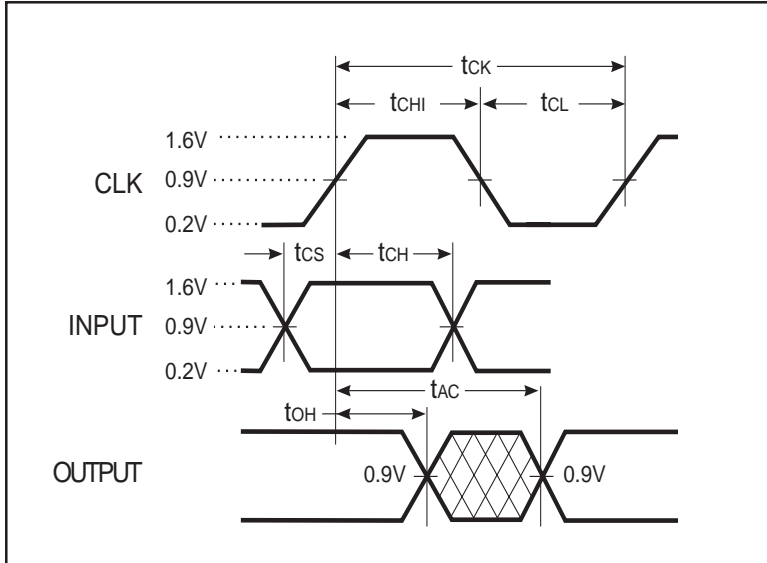

Output Load

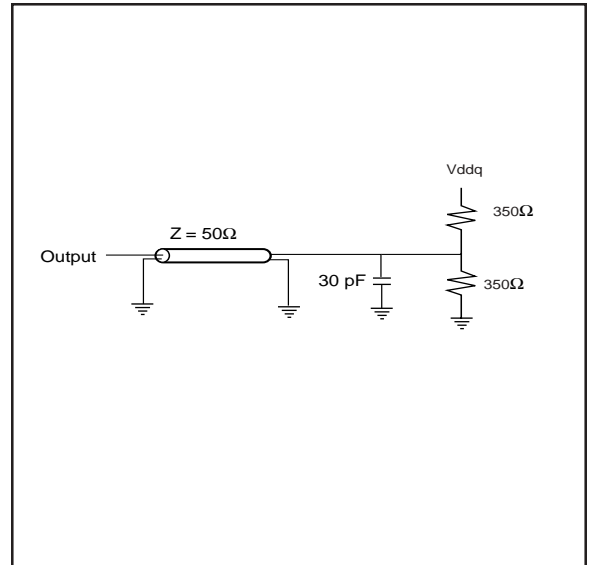

AC TEST CONDITIONS

| Parameter   | Unit         |
|---|--------------|
| AC High Level Input Voltage/Low Level Input Voltage | 1.6V to 0.2V |
| Input Rise and Fall Times                           | 1 ns         |
| Input Timing Reference Level                        | 0.9V         |
| Output Timing Measurement Reference Level           | 0.9V         |

## **FUNCTIONAL DESCRIPTION**

The 128Mb SDRAMs are quad-bank DRAMs which operate at 2.5V or 3.3V and include a synchronous interface (all signals are registered on the positive edge of the clock signal, CLK). Each of the 16,777,216-bit banks is organized as 4,096 rows by 256 columns by 16 bits.

Read and write accesses to the SDRAM are burst oriented; accesses start at a selected location and continue for a programmed number of locations in a programmed sequence. Accesses begin with the registration of an ACTIVE command which is then followed by a READ or WRITE command. The address bits registered coincident with the ACTIVE command are used to select the bank and row to be accessed (BA0 and BA1 select the bank, A0-A11 select the row). The address bits (A0-A7) registered coincident with the READ or WRITE command are used to select the starting column location for the burst access.

Prior to normal operation, the SDRAM must be initialized. The following sections provide detailed information covering device initialization, register definition, command descriptions and device operation.

## **Initialization**

SDRAMs must be powered up and initialized in a predefined manner.

The 128M SDRAM is initialized after the power is applied to V<sub>DD</sub> and V<sub>DDQ</sub> (simultaneously) and the clock is stable.

A 200µs delay is required prior to issuing any command other than a COMMAND INHIBIT or a NOP. The COMMAND INHIBIT or NOP may be applied during the 100µs period and should continue at least through the end of the period.

With at least one COMMAND INHIBIT or NOP command having been applied, a PRECHARGE command should be applied once the 100µs delay has been satisfied. All banks must be precharged. This will leave all banks in an idle state where two AUTOREFRESH cycles must be performed. After the AUTOREFRESH cycles are complete, the SDRAM is then ready for mode register programming.

The mode register and extended mode registers should be loaded prior to applying any operational command because it will power up in an unknown state.



INITIALIZE AND LOAD MODE REGISTER

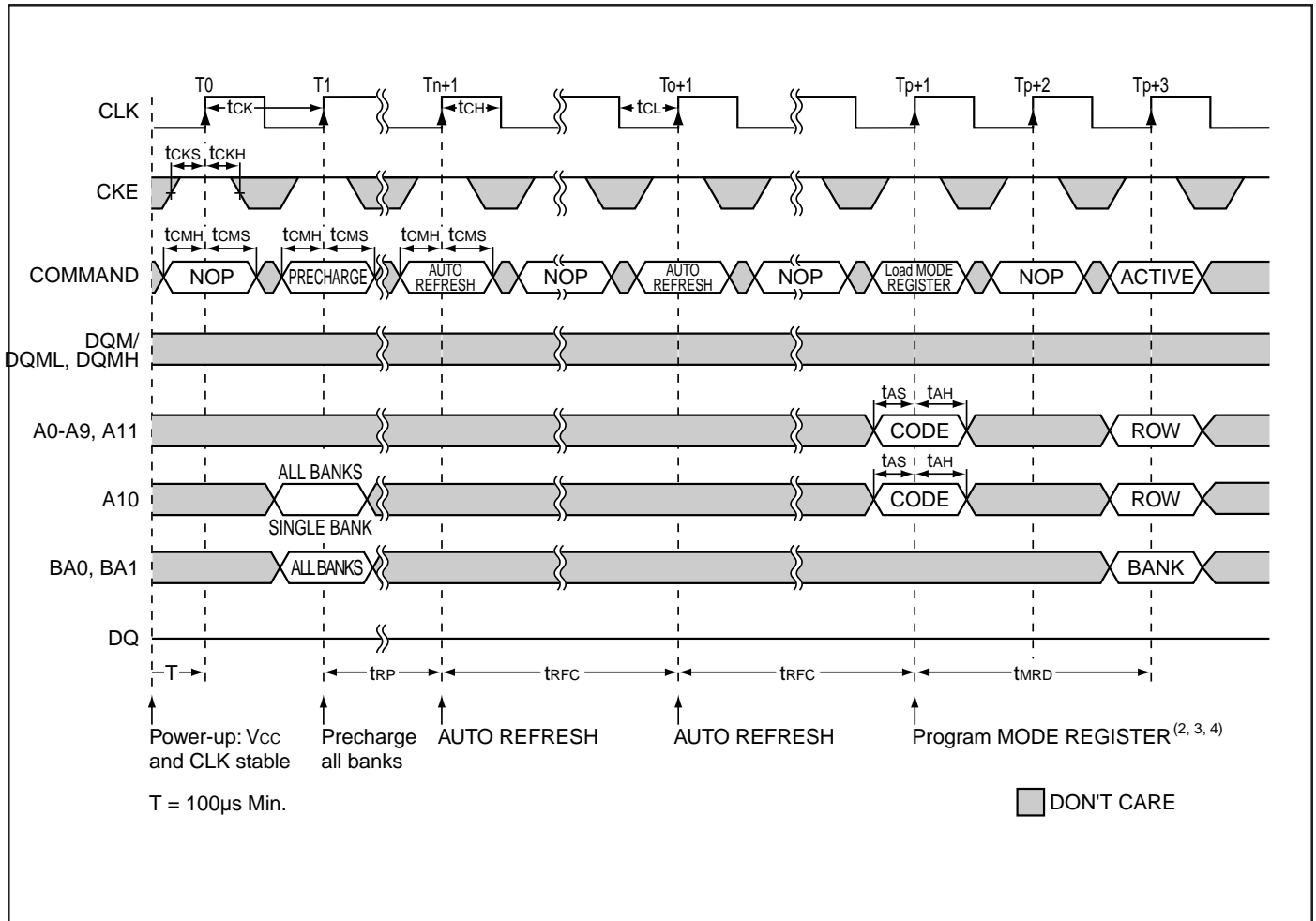

AUTO-REFRESH CYCLE

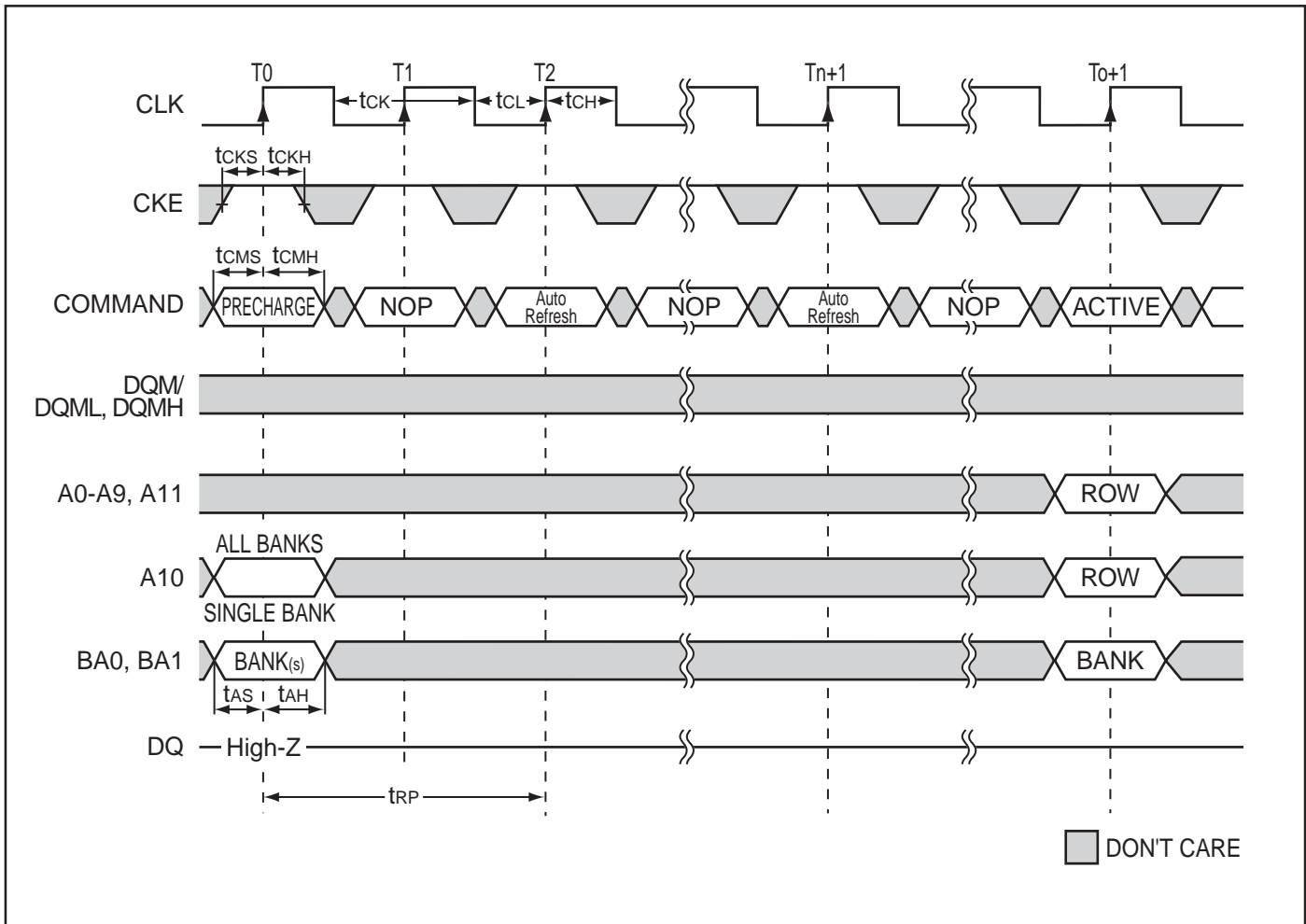

$\overline{CAS}$  latency = 2, 3

SELF-REFRESH CYCLE

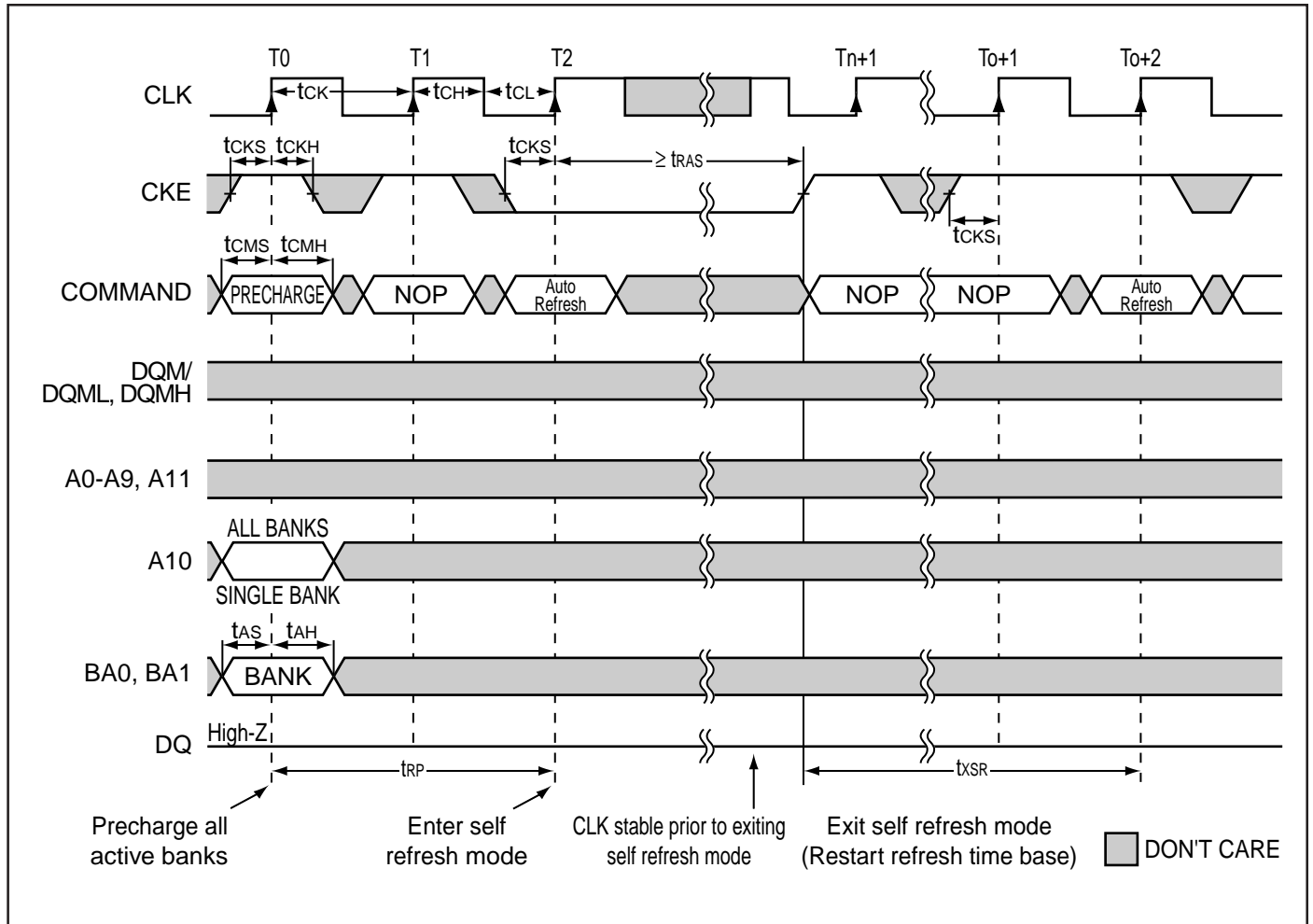

$\overline{CAS}$  latency = 2, 3

EXTENDED MODE REGISTER SET

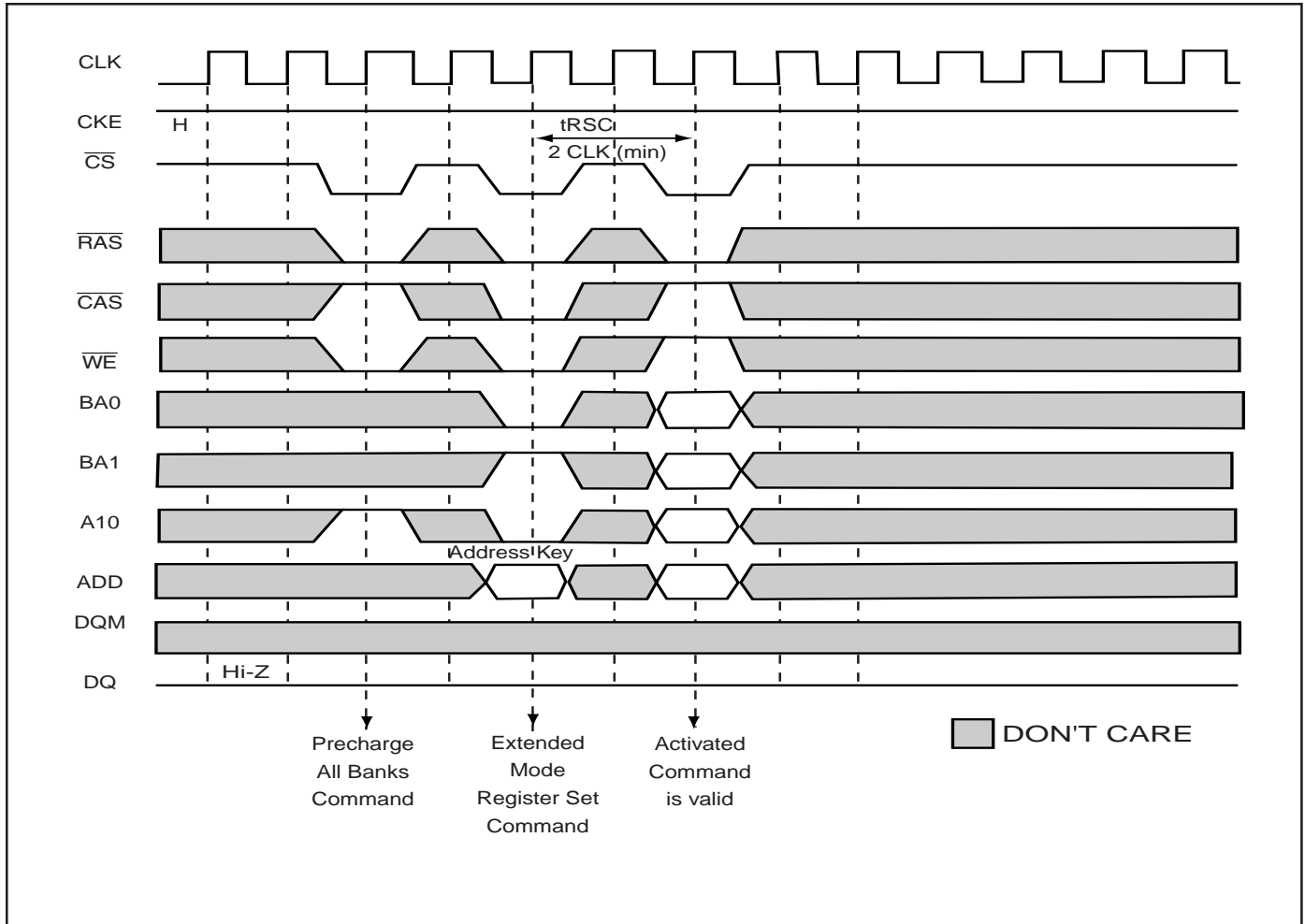

## REGISTER DEFINITION

### Mode Register

The mode register is used to define the specific mode of operation of the SDRAM. This definition includes the selection of a burst length, a burst type, a CAS latency, an operating mode and a write burst mode, as shown in MODE REGISTER DEFINITION.

The mode register is programmed via the LOAD MODE REGISTER command and will retain the stored information until it is programmed again or the device loses power.

Mode register bits M0-M2 specify the burst length, M3 specifies the type of burst (sequential or interleaved), M4- M6 specify the CAS latency, M7 and M8 specify the operating mode, M9 specifies the WRITE burst mode, and M10 and M11 are reserved for future use.

The mode register must be loaded when all banks are idle, and the controller must wait the specified time before initiating the subsequent operation. Violating either of these requirements will result in unspecified operation.

### MODE REGISTER DEFINITION

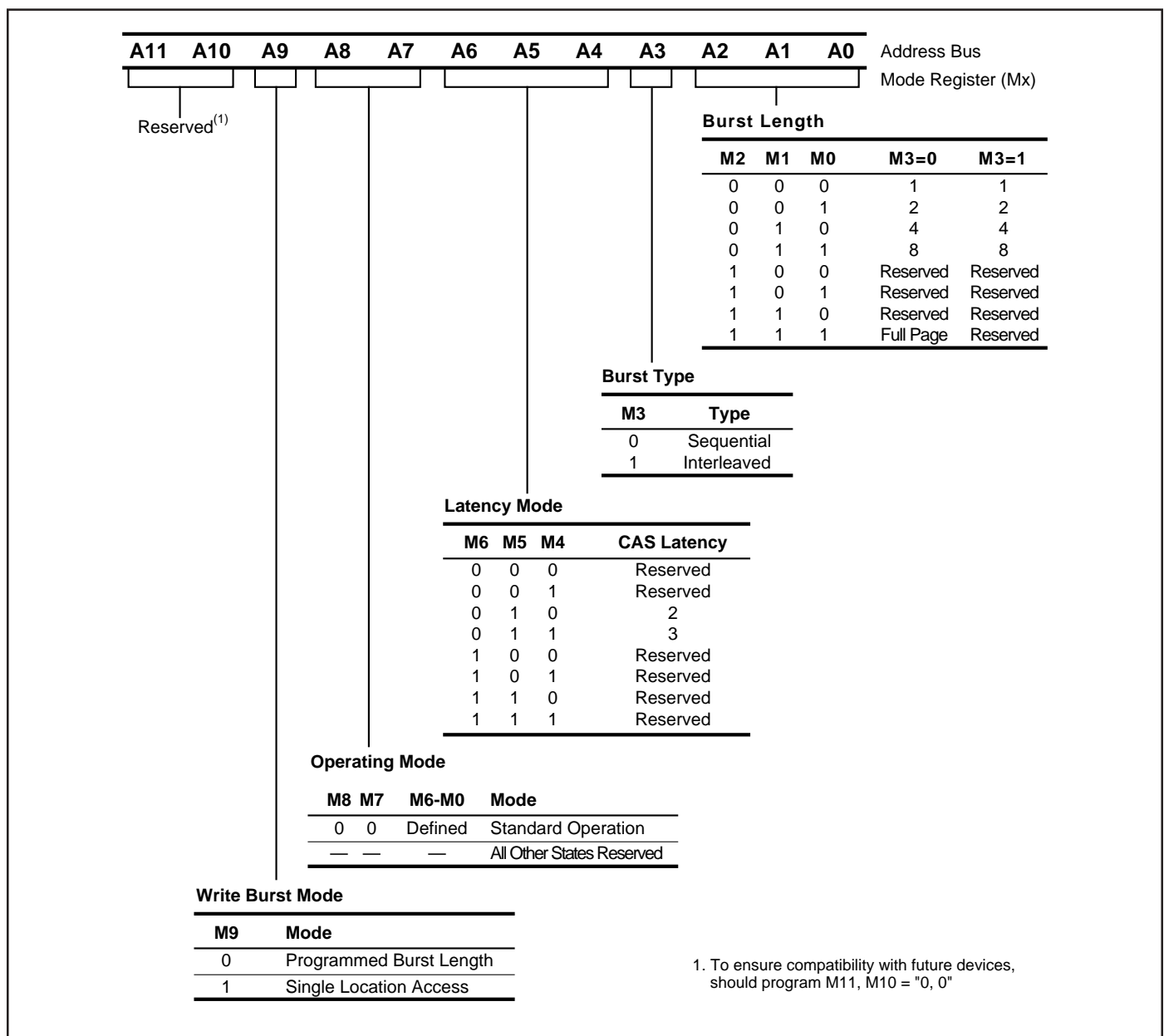

1. To ensure compatibility with future devices, should program M11, M10 = "0, 0"

## BURST LENGTH

Read and write accesses to the SDRAM are burst oriented, with the burst length being programmable, as shown in MODE REGISTER DEFINITION. The burst length determines the maximum number of column locations that can be accessed for a given READ or WRITE command. Burst lengths of 1, 2, 4 or 8 locations are available for both the sequential and the interleaved burst types, and a full-page burst is available for the sequential type. The full-page burst is used in conjunction with the BURST TERMINATE command to generate arbitrary burst lengths.

Reserved states should not be used, as unknown operation or incompatibility with future versions may result.

When a READ or WRITE command is issued, a block of columns equal to the burst length is effectively selected. All accesses for that burst take place within this block, mean-

ing that the burst will wrap within the block if a boundary is reached. The block is uniquely selected by A1-A7 (x16) when the burst length is set to two; by A2-A7 (x16) when the burst length is set to four; and by A3-A7 (x16) when the burst length is set to eight. The remaining (least significant) address bit(s) is (are) used to select the starting location within the block. Full-page bursts wrap within the page if the boundary is reached.

## Burst Type

Accesses within a given burst may be programmed to be either sequential or interleaved; this is referred to as the burst type and is selected via bit M3.

The ordering of accesses within a burst is determined by the burst length, the burst type and the starting column address, as shown in BURST DEFINITION table.

## BURST DEFINITION

| Burst Length  | Starting Column Address |   |           | Order of Accesses Within a Burst                     |                  |
|---------------|-------------------------|---|-----------|--|------------------|
|               |                         |   |           | Type=Sequential                                      | Type=Interleaved |
|               | <b>A0</b>               |   |           |  |                  |
| 2             |                         | 0 |           | 0-1  | 0-1              |
|               |                         | 1 |           | 1-0  | 1-0              |
|               | <b>A1</b>               |   | <b>A0</b> |  |                  |
| 4             |                         | 0 | 0         | 0-1-2-3  | 0-1-2-3          |
|               |                         | 0 | 1         | 1-2-3-0  | 1-0-3-2          |
|               |                         | 1 | 0         | 2-3-0-1  | 2-3-0-1          |
|               |                         | 1 | 1         | 3-0-1-2  | 3-2-1-0          |
|               | <b>A2</b>               |   | <b>A1</b> | <b>A0</b>  |                  |
| 8             |                         | 0 | 0         | 0-1-2-3-4-5-6-7                                      | 0-1-2-3-4-5-6-7  |
|               |                         | 0 | 0         | 1-2-3-4-5-6-7-0                                      | 1-0-3-2-5-4-7-6  |
|               |                         | 0 | 1         | 2-3-4-5-6-7-0-1                                      | 2-3-0-1-6-7-4-5  |
|               |                         | 0 | 1         | 3-4-5-6-7-0-1-2                                      | 3-2-1-0-7-6-5-4  |
|               |                         | 1 | 0         | 4-5-6-7-0-1-2-3                                      | 4-5-6-7-0-1-2-3  |
|               |                         | 1 | 0         | 5-6-7-0-1-2-3-4                                      | 5-4-7-6-1-0-3-2  |
|               |                         | 1 | 1         | 6-7-0-1-2-3-4-5                                      | 6-7-4-5-2-3-0-1  |
|               |                         | 1 | 1         | 7-0-1-2-3-4-5-6                                      | 7-6-5-4-3-2-1-0  |
| Full Page (y) | n=A0-A7 (location 0-y)  |   |           | Cn, Cn+1, Cn+2<br>Cn+3, Cn+4...<br>...Cn-1,<br>Cn... | Not Supported    |

### CAS Latency

The CAS latency is the delay, in clock cycles, between the registration of a READ command and the availability of the first piece of output data. The latency can be set to two or three clocks.

If a READ command is registered at clock edge  $n$ , and the latency is  $m$  clocks, the data will be available by clock edge  $n+m$ . The DQs will start driving as a result of the clock edge one cycle earlier ( $n+m-1$ ), and provided that the relevant access times are met, the data will be valid by clock edge  $n+m$ . For example, assuming that the clock cycle time is such that all relevant access times are met, if a READ command is registered at  $T_0$  and the latency is programmed to two clocks, the DQs will start driving after  $T_1$  and the data will be valid by  $T_2$ , as shown in CAS Latency diagrams. The Allowable Operating Frequency table indicates the operating frequencies at which each CAS latency setting can be used.

Reserved states should not be used as unknown operation or incompatibility with future versions may result.

### Operating Mode

The normal operating mode is selected by setting M7 and M8 to zero; the other combinations of values for M7 and M8 are

reserved for future use and/or test modes. The programmed burst length applies to both READ and WRITE bursts.

Test modes and reserved states should not be used because unknown operation or incompatibility with future versions may result.

### Write Burst Mode

When M9 = 0, the burst length programmed via M0-M2 applies to both READ and WRITE bursts; when M9 = 1, the programmed burst length applies to READ bursts, but write accesses are single-location (nonburst) accesses.

### CAS Latency

#### Allowable Operating Frequency (MHz)

| Speed | CAS Latency = 2 | CAS Latency = 3 |
|-------|-----------------|-----------------|
| 7.5   | 100             | 133             |
| 10    | 75              | 100             |

### CAS LATENCY

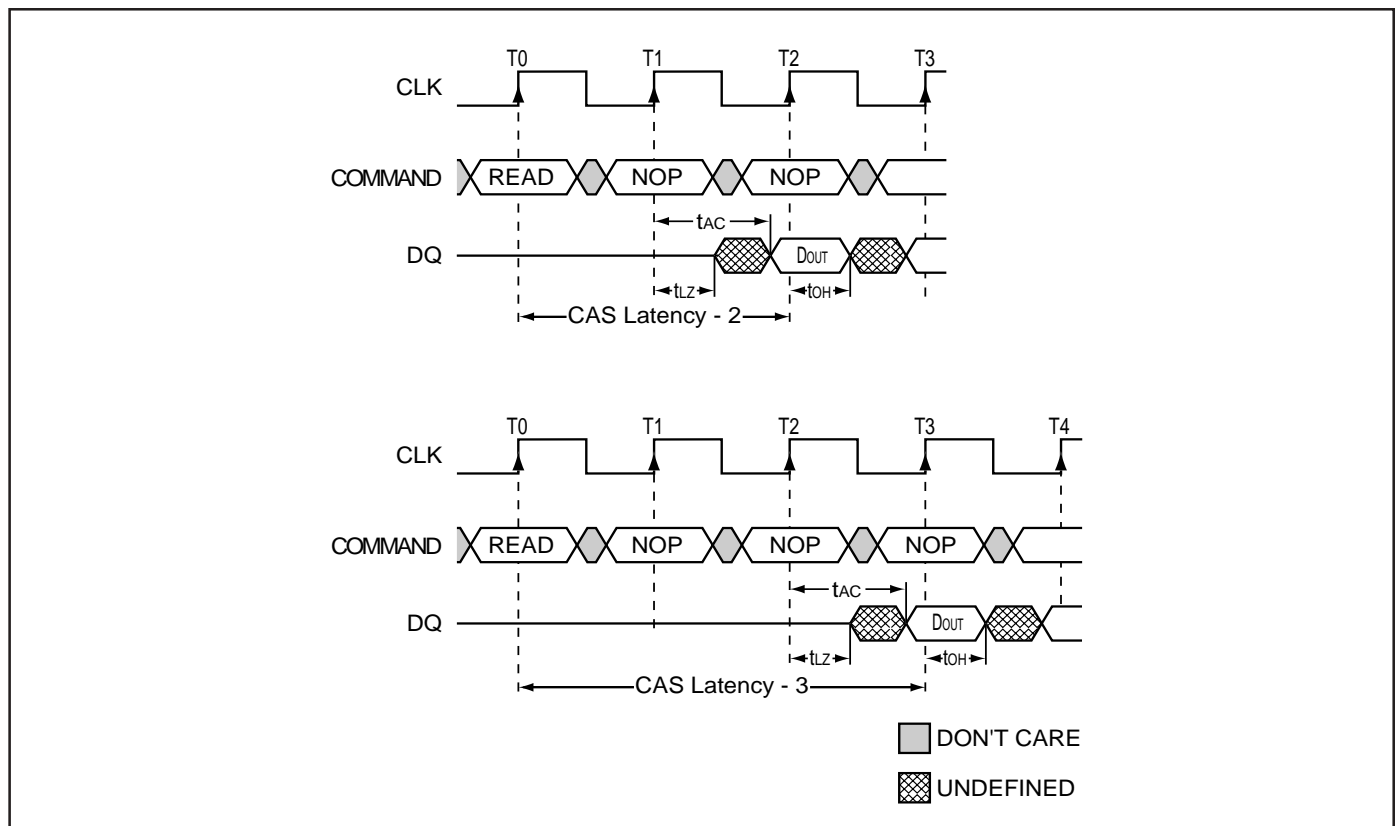

## CHIP OPERATION

### BANK/ROW ACTIVATION

Before any READ or WRITE commands can be issued to a bank within the SDRAM, a row in that bank must be "opened." This is accomplished via the ACTIVE command, which selects both the bank and the row to be activated (see Activating Specific Row Within Specific Bank).

After opening a row (issuing an ACTIVE command), a READ or WRITE command may be issued to that row, subject to the  $t_{RCD}$  specification. Minimum  $t_{RCD}$  should be divided by the clock period and rounded up to the next whole number to determine the earliest clock edge after the ACTIVE command on which a READ or WRITE command can be entered. For example, a  $t_{RCD}$  specification of 20ns with a 125 MHz clock (8ns period) results in 2.5 clocks, rounded to 3. This is reflected in the following example, which covers any case where  $2 < [t_{RCD} (MIN)/t_{CK}] \leq 3$ . (The same procedure is used to convert other specification limits from time units to clock cycles).

A subsequent ACTIVE command to a different row in the same bank can only be issued after the previous active row has been "closed" (precharged). The minimum time interval between successive ACTIVE commands to the same bank is defined by  $t_{RC}$ .

A subsequent ACTIVE command to another bank can be issued while the first bank is being accessed, which results in a reduction of total row-access overhead. The minimum time interval between successive ACTIVE commands to different banks is defined by  $t_{RRD}$ .

### ACTIVATING SPECIFIC ROW WITHIN SPECIFIC BANK

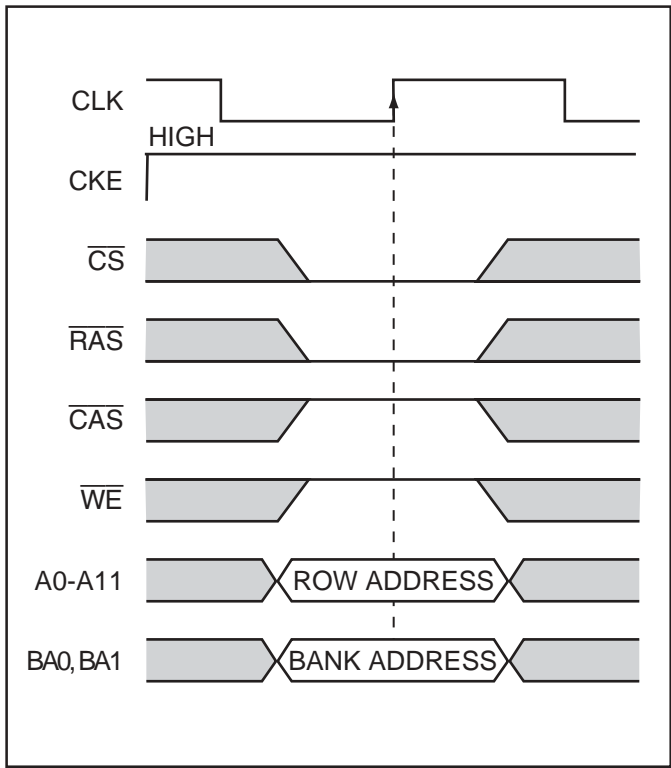

### EXAMPLE: MEETING $t_{RCD} (MIN)$ WHEN $2 < [t_{RCD} (MIN)/T_{CK}] \leq 3$

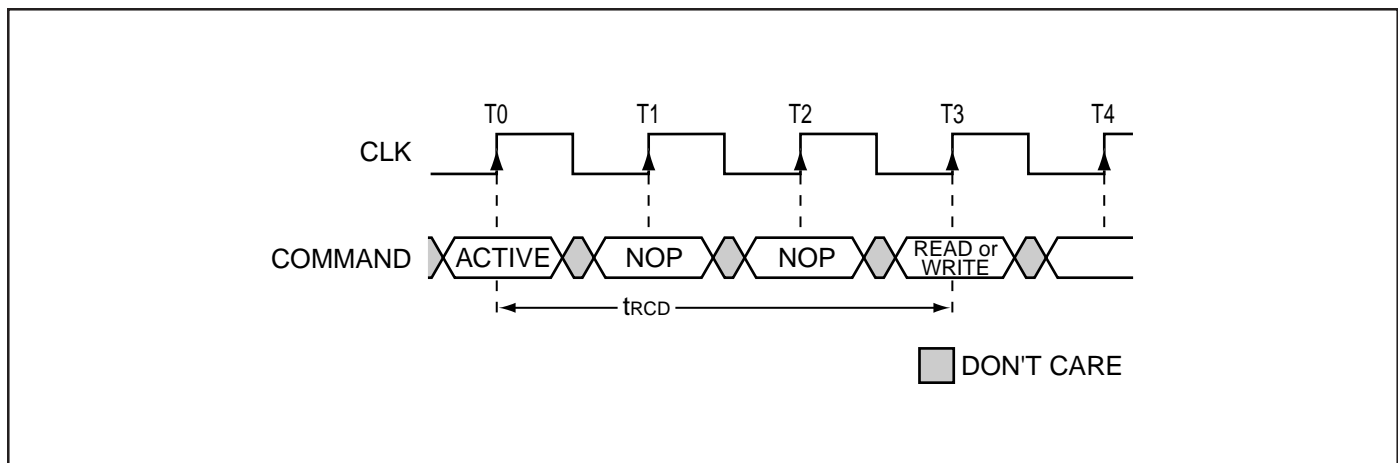



## READS

READ bursts are initiated with a READ command, as shown in the READ COMMAND diagram.

The starting column and bank addresses are provided with the READ command, and auto precharge is either enabled or disabled for that burst access. If auto precharge is enabled, the row being accessed is precharged at the completion of the burst. For the generic READ commands used in the following illustrations, auto precharge is disabled.

During READ bursts, the valid data-out element from the starting column address will be available following the CAS latency after the READ command. Each subsequent data-out element will be valid by the next positive clock edge. The CAS Latency diagram shows general timing for each possible CAS latency setting.

Upon completion of a burst, assuming no other commands have been initiated, the DQs will go High-Z. A full-page burst will continue until terminated. (At the end of the page, it will wrap to column 0 and continue.)

Data from any READ burst may be truncated with a subsequent READ command, and data from a fixed-length READ burst may be immediately followed by data from a READ command. In either case, a continuous flow of data can be maintained. The first data element from the new burst follows either the last element of a completed burst or the last desired data element of a longer burst which is being truncated.

The new READ command should be issued  $x$  cycles before the clock edge at which the last desired data element is valid, where  $x$  equals the CAS latency minus one. This is shown in Consecutive READ Bursts for CAS latencies of two and three; data element  $n + 3$  is either the last of a burst of four or the last desired of a longer burst. The 64Mb SDRAM uses a pipelined architecture and therefore does not require the  $2n$  rule associated with a prefetch architecture. A READ command can be initiated on any clock cycle following a previous READ command. Full-speed random read accesses can be performed to the same bank, as shown in Random READ Accesses, or each subsequent READ may be performed to a different bank.

Data from any READ burst may be truncated with a subsequent WRITE command, and data from a fixed-length READ burst may be immediately followed by data from a WRITE command (subject to bus turnaround limitations). The WRITE burst may be initiated on the clock edge immediately following the last (or last desired) data element from the READ burst, provided that I/O contention can be avoided. In a given system design, there may be a possibility that the device driving the input data will go Low-Z before the SDRAM DQs go High-Z. In this case, at least a single-cycle delay should occur between the last read data and the WRITE command.

## READ COMMAND

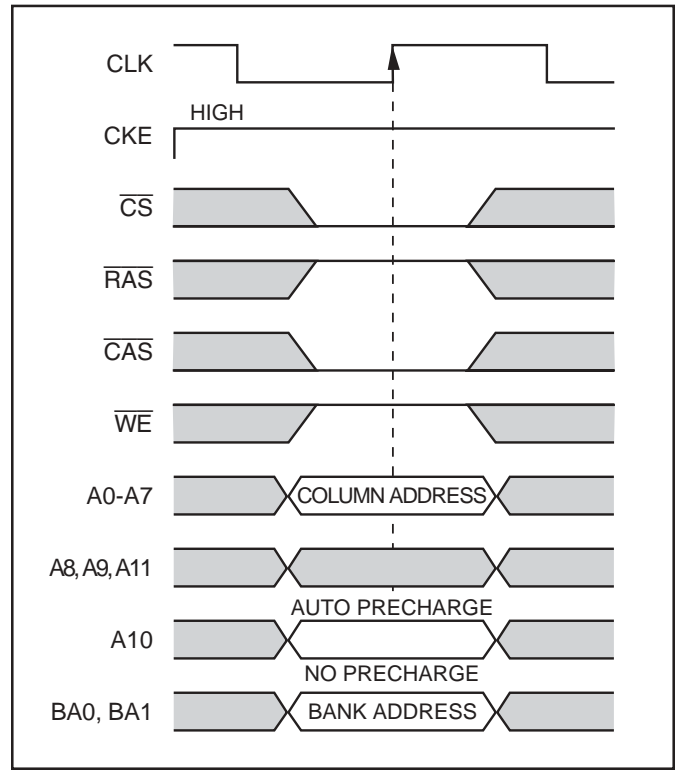

The DQM input is used to avoid I/O contention, as shown in Figures RW1 and RW2. The DQM signal must be asserted (HIGH) at least two clocks prior to the WRITE command (DQM latency is two clocks for output buffers) to suppress data-out from the READ. Once the WRITE command is registered, the DQs will go High-Z (or remain High-Z), regardless of the state of the DQM signal, provided the DQM was active on the clock just prior to the WRITE command that truncated the READ command. If not, the second WRITE will be an invalid WRITE. For example, if DQM was LOW during T4 in Figure RW2, then the WRITES at T5 and T7 would be valid, while the WRITE at T6 would be invalid.

The DQM signal must be de-asserted prior to the WRITE command (DQM latency is zero clocks for input buffers) to ensure that the written data is not masked. Figure RW1 shows the case where the clock frequency allows for bus contention to be avoided without adding a NOP cycle, and Figure RW2 shows the case where the additional NOP is needed.

A fixed-length READ burst may be followed by, or truncated with, a PRECHARGE command to the same bank (provided that auto precharge was not activated), and a full-page burst may be truncated with a PRECHARGE command to the

same bank. The PRECHARGE command should be issued  $x$  cycles before the clock edge at which the last desired data element is valid, where  $x$  equals the CAS latency minus one. This is shown in the READ to PRECHARGE diagram for each possible CAS latency; data element  $n + 3$  is either the last of a burst of four or the last desired of a longer burst. Following the PRECHARGE command, a subsequent command to the same bank cannot be issued until  $t_{RP}$  is met. Note that part of the row precharge time is hidden during the access of the last data element(s).

In the case of a fixed-length burst being executed to completion, a PRECHARGE command issued at the optimum time (as described above) provides the same operation that would result from the same fixed-length burst with auto precharge. The disadvantage of the PRECHARGE command is that it requires that the command and address buses be available at the appropriate time to issue the command; the advantage of the PRECHARGE command is that it can be used to truncate fixed-length or full-page bursts.

Full-page READ bursts can be truncated with the BURST TERMINATE command, and fixed-length READ bursts may be truncated with a BURST TERMINATE command, provided that auto precharge was not activated. The BURST TERMINATE command should be issued  $x$  cycles before the clock edge at which the last desired data element is valid, where  $x$  equals the CAS latency minus one. This is shown in the READ Burst Termination diagram for each possible CAS latency; data element  $n + 3$  is the last desired data element of a longer burst.

RW1 - READ TO WRITE

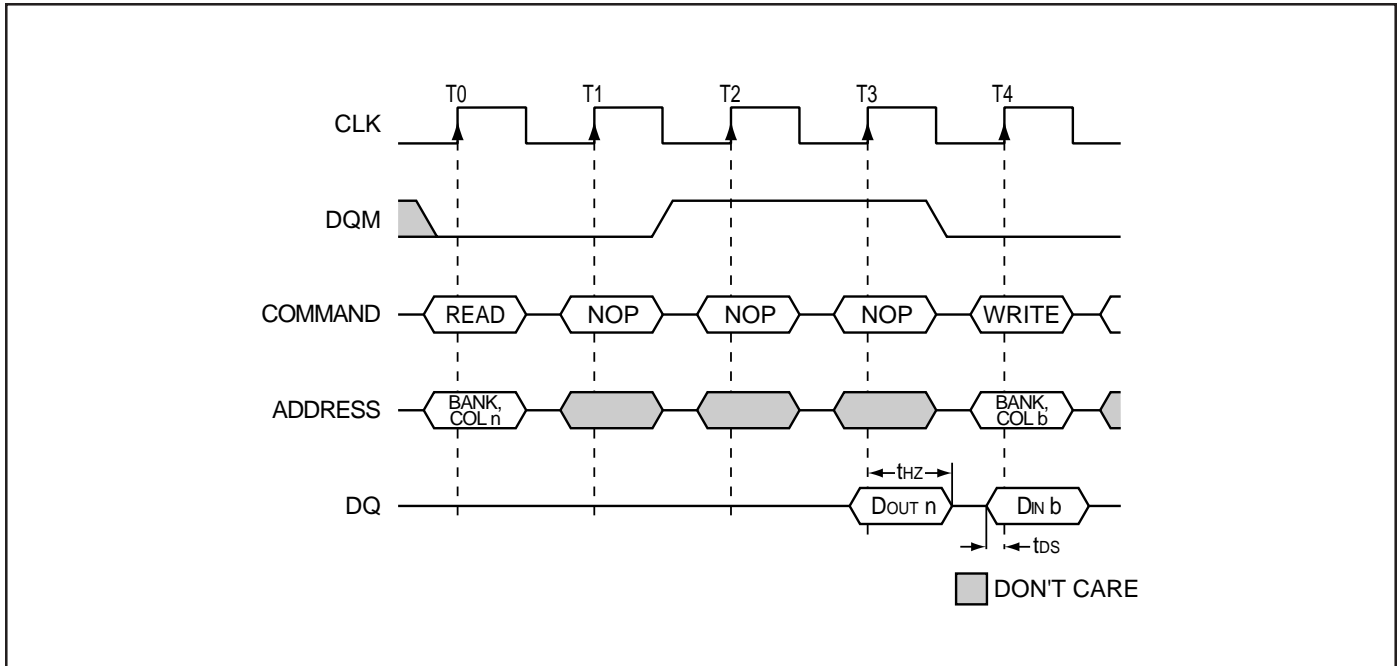

RW2 - READ TO WRITE WITH EXTRA CLOCK CYCLE

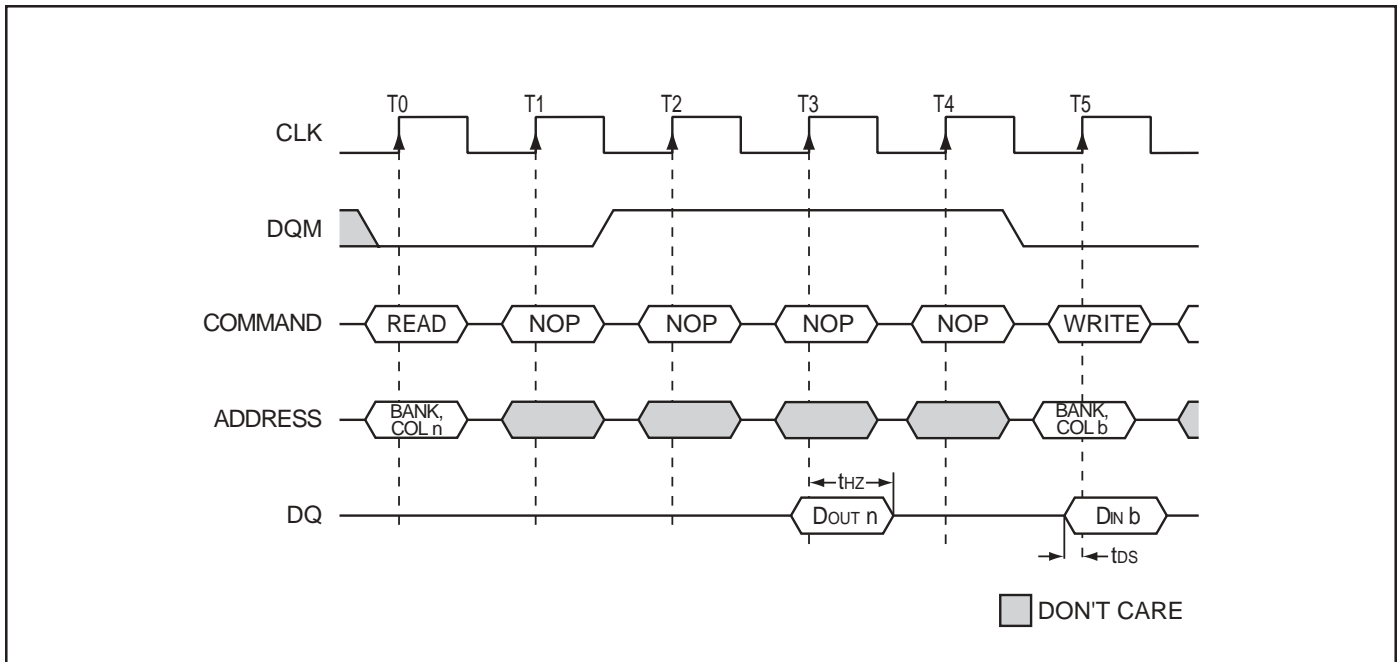

CONSECUTIVE READ BURSTS

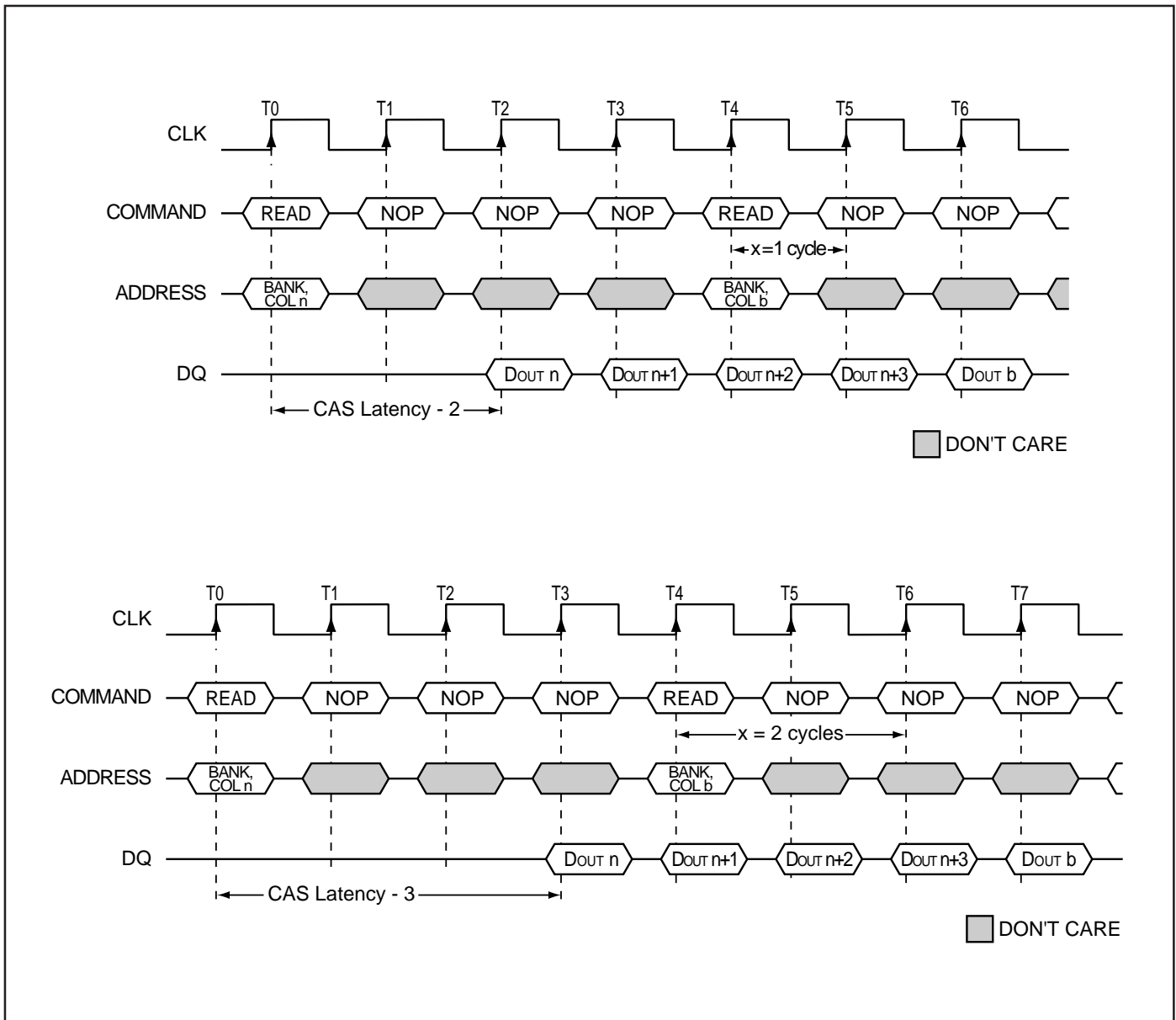

RANDOM READ ACCESSES

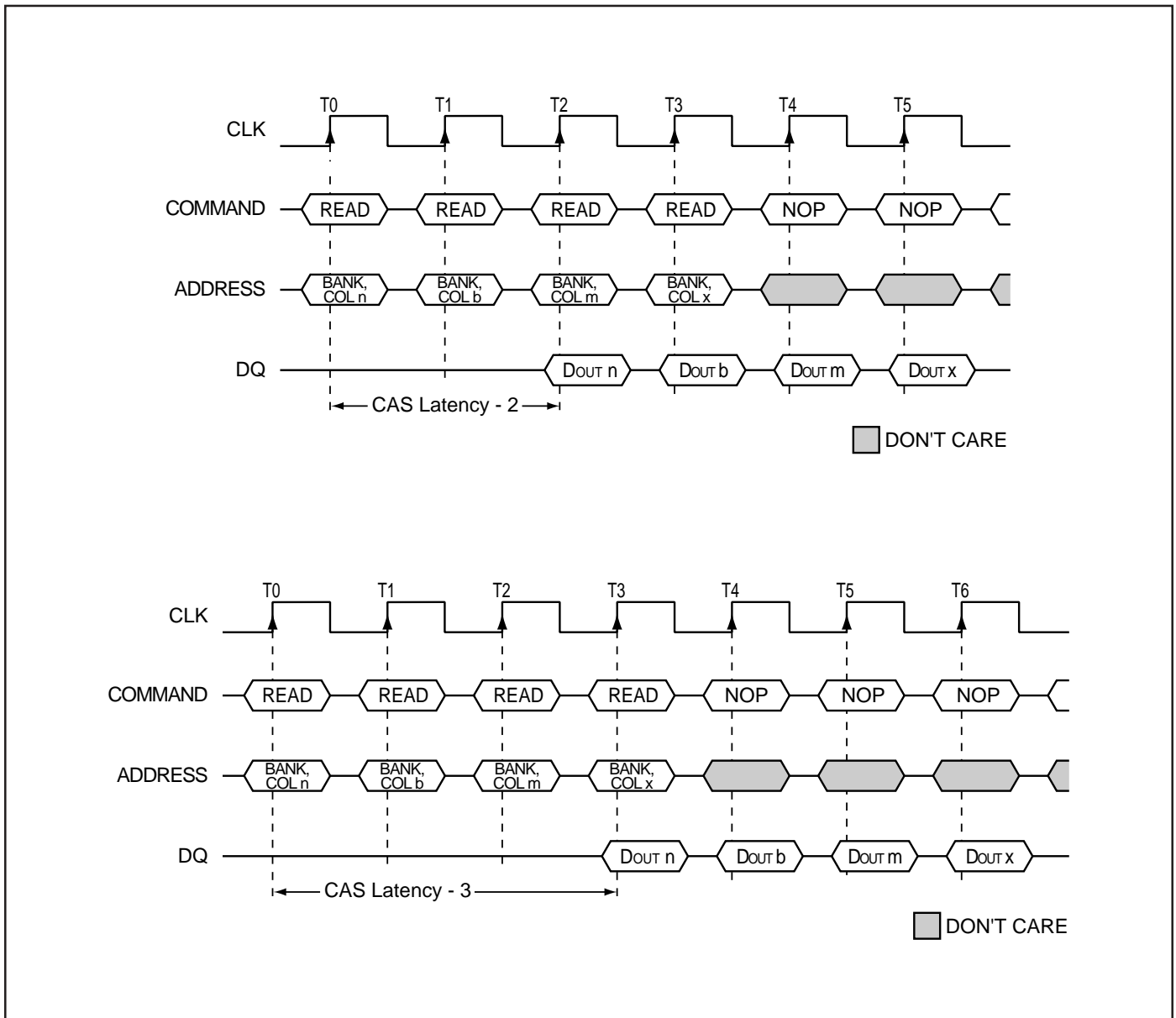

RW1 - READ TO WRITE

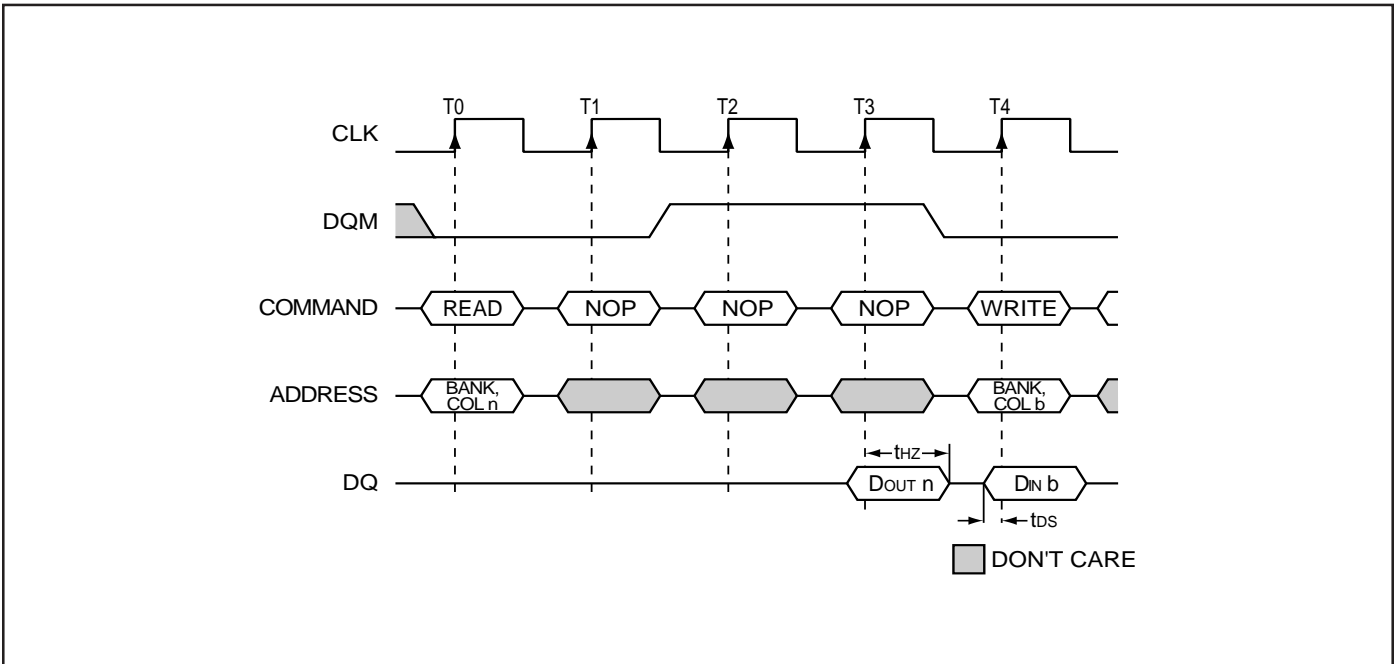

RW2 - READ TO WRITE WITH EXTRA CLOCK CYCLE

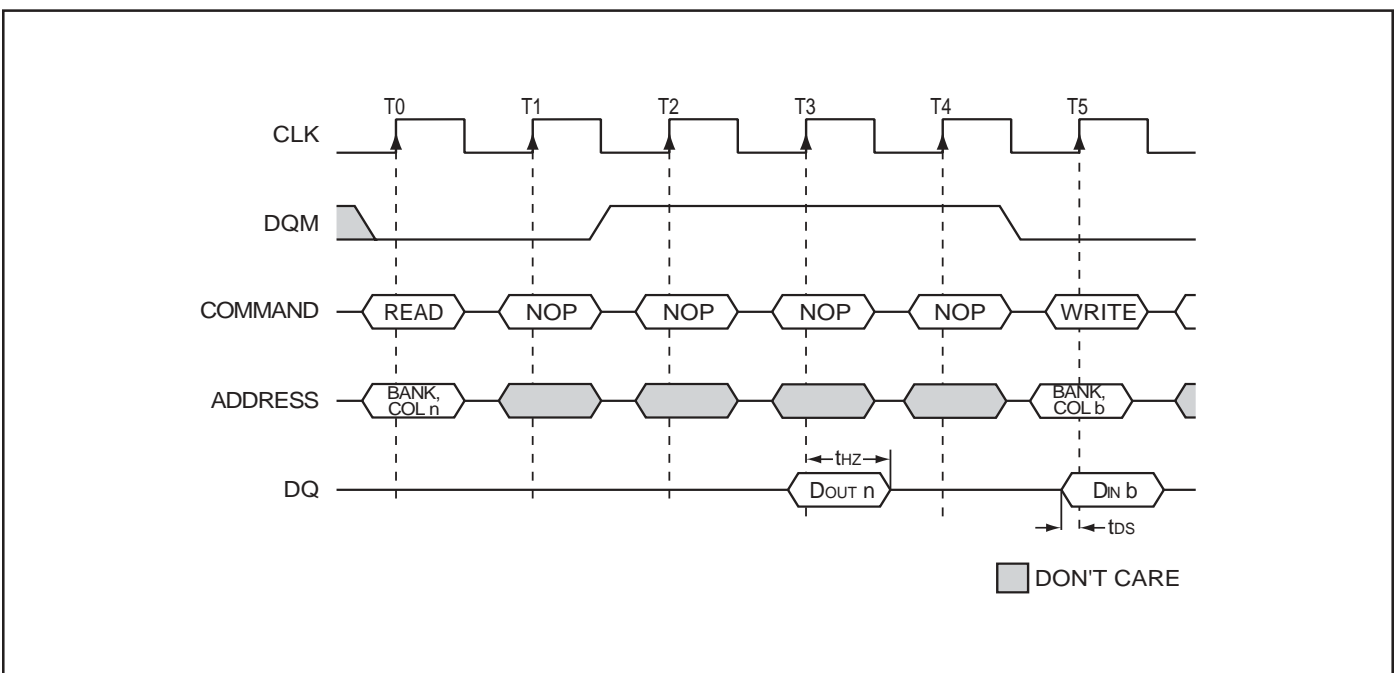

READ BURST TERMINATION

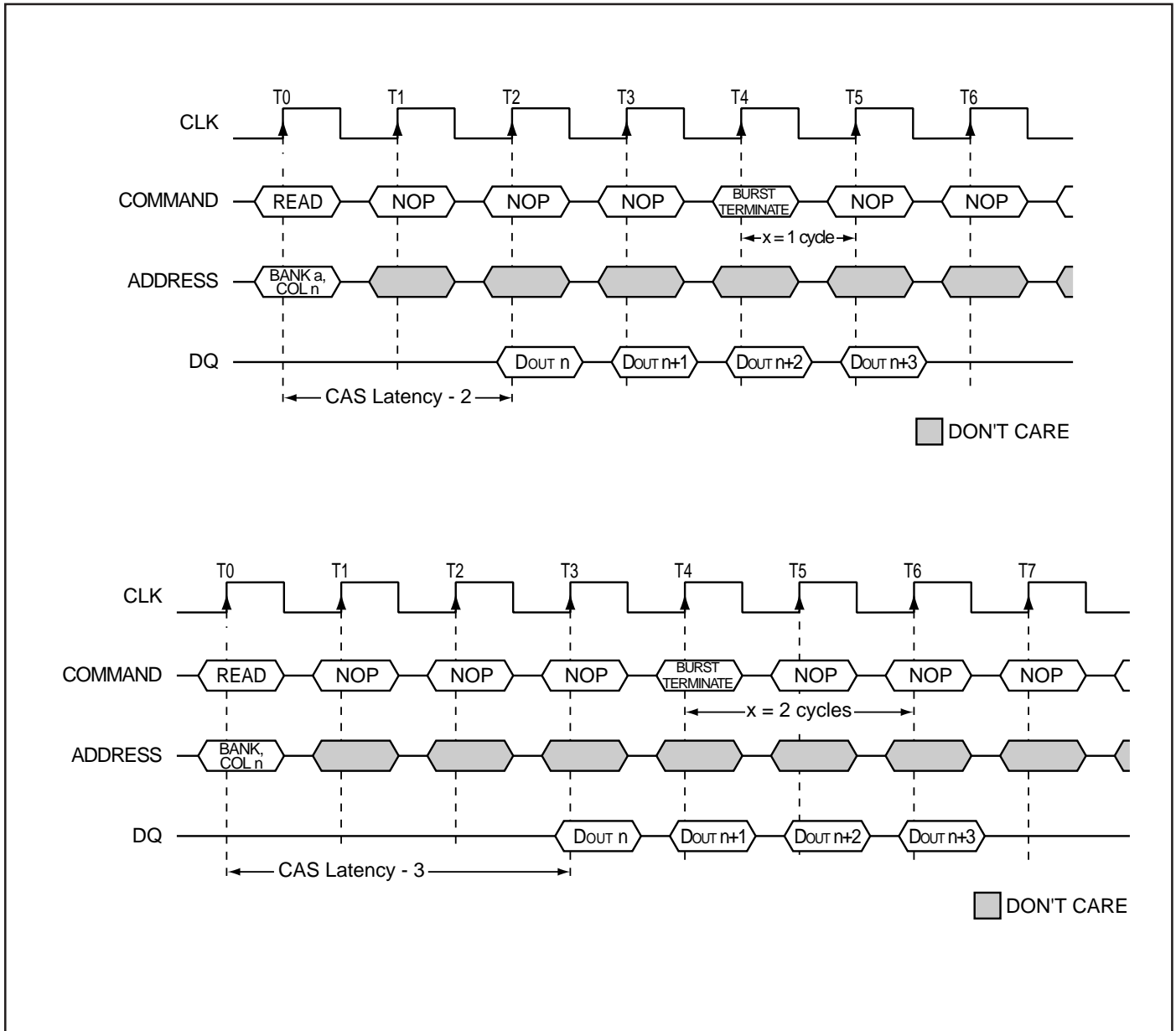

ALTERNATING BANK READ ACCESSES

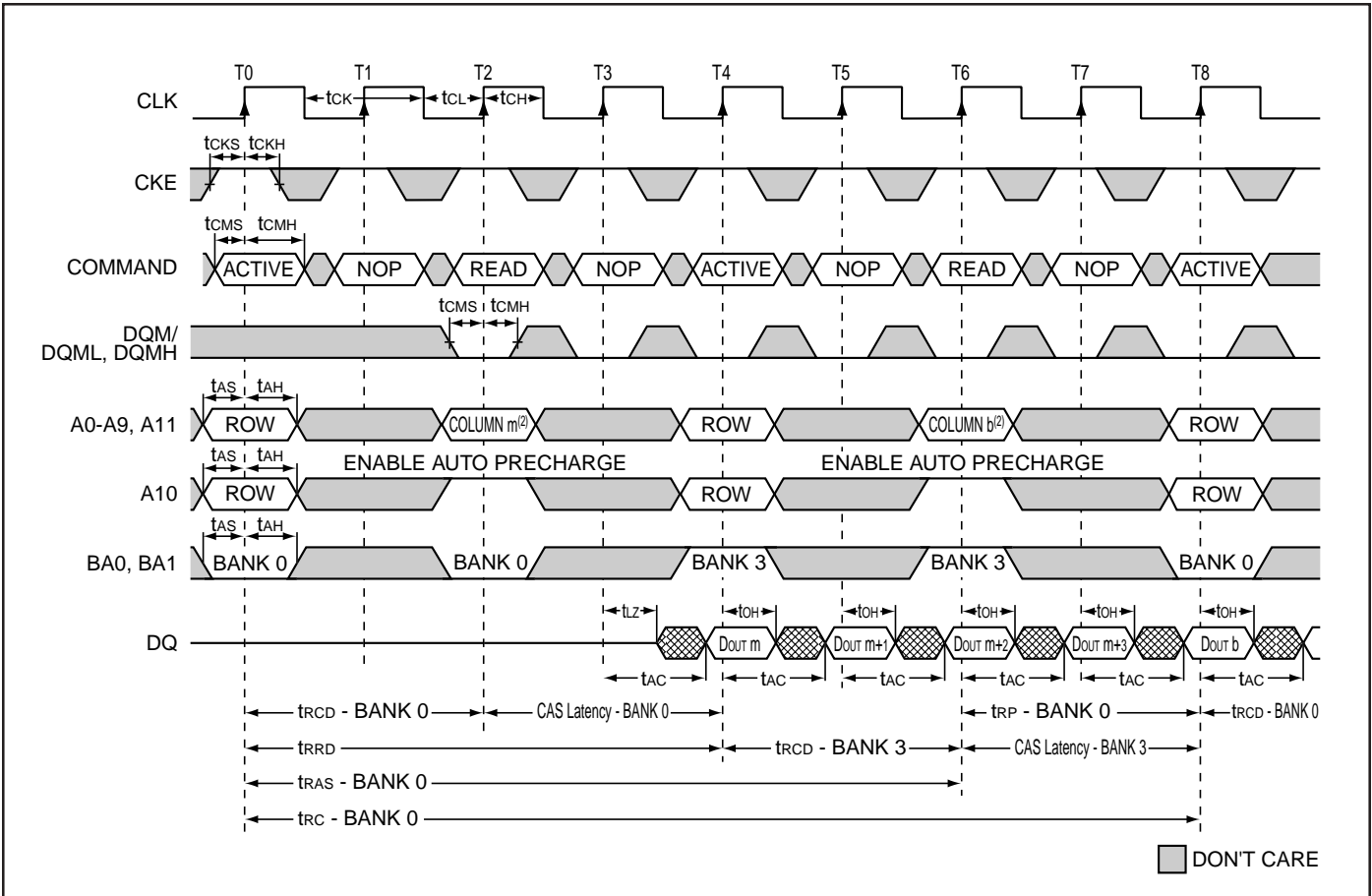



READ - FULL-PAGE BURST

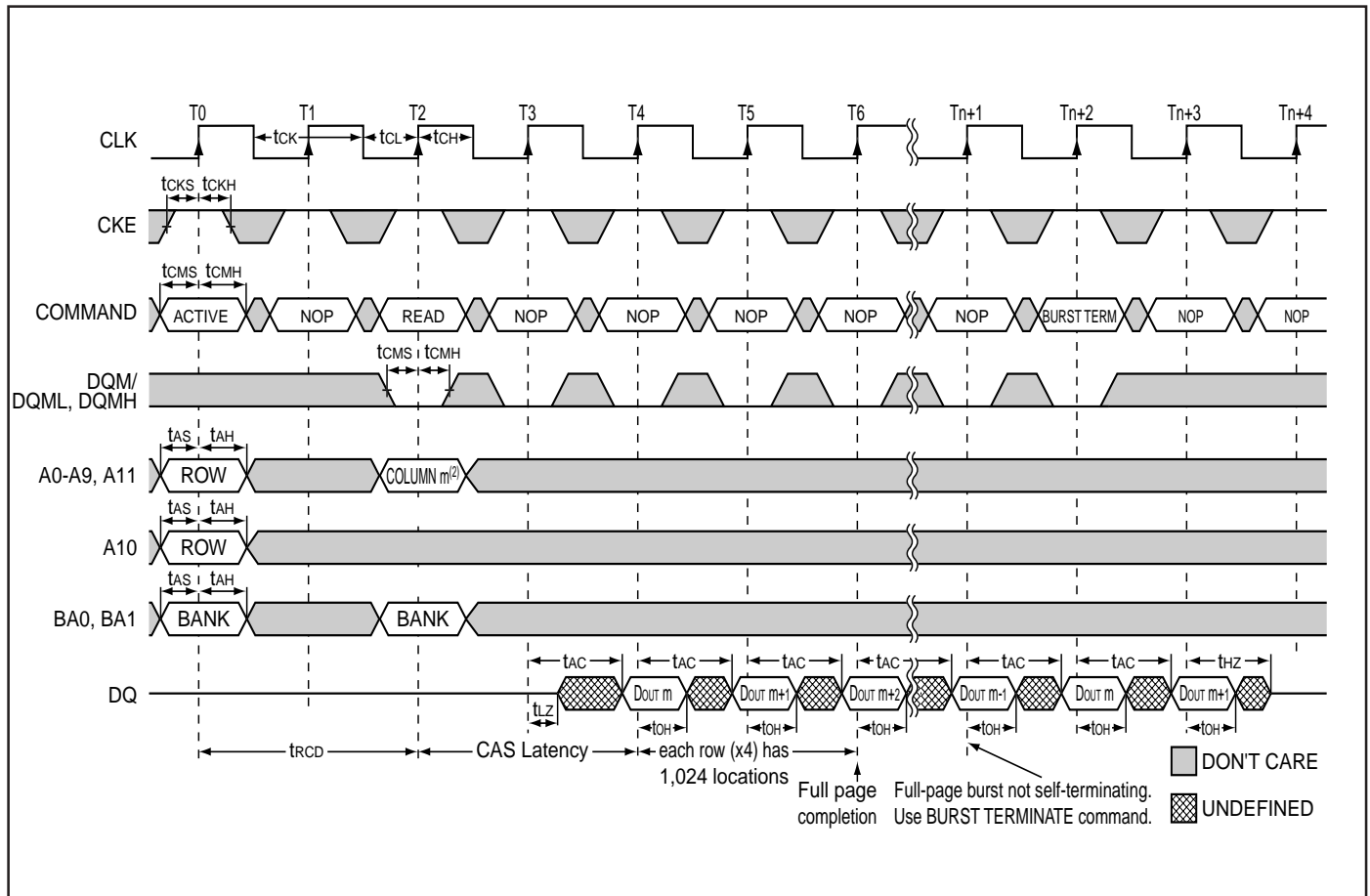

READ - DQM OPERATION

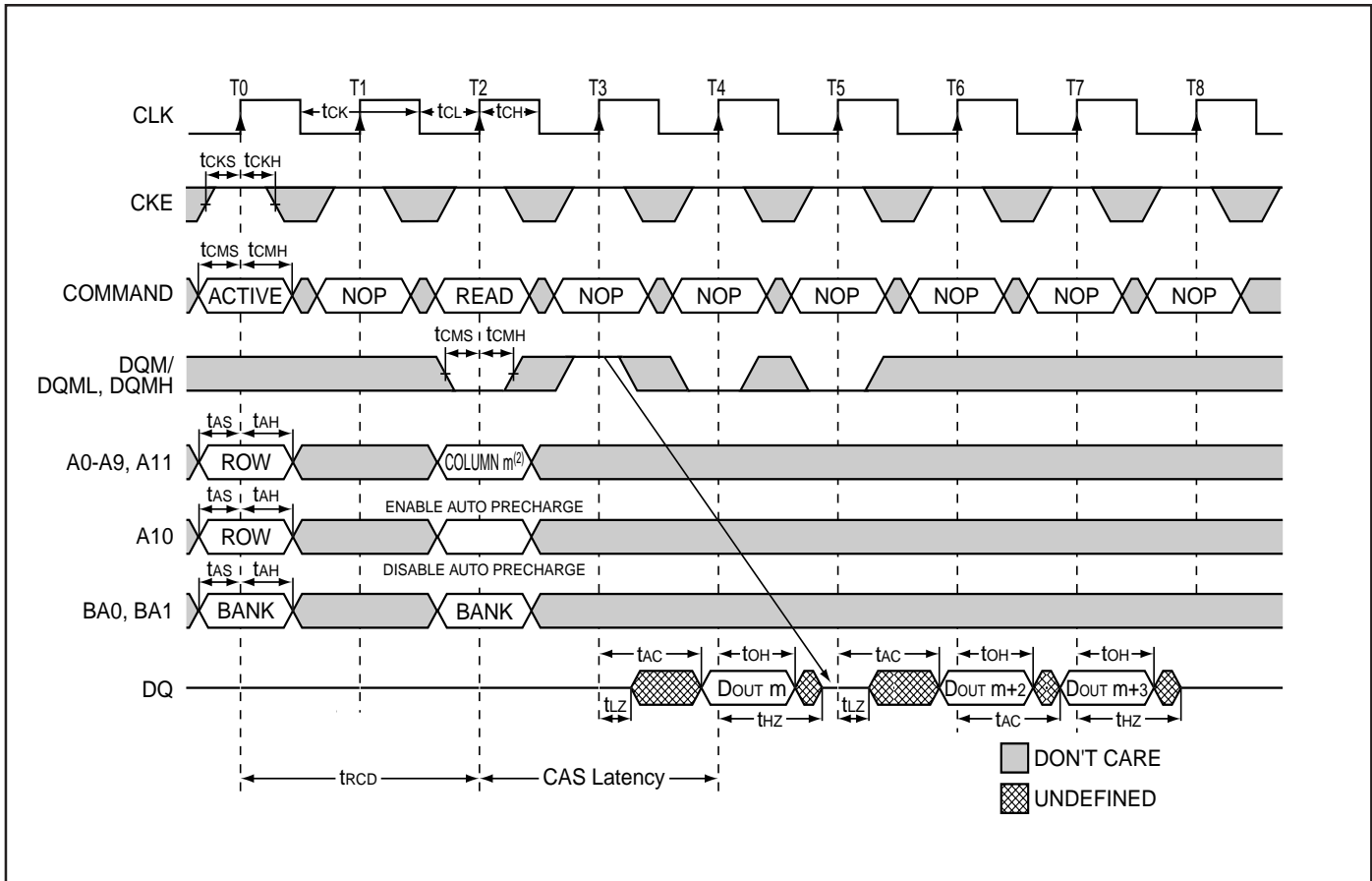

READ to PRECHARGE

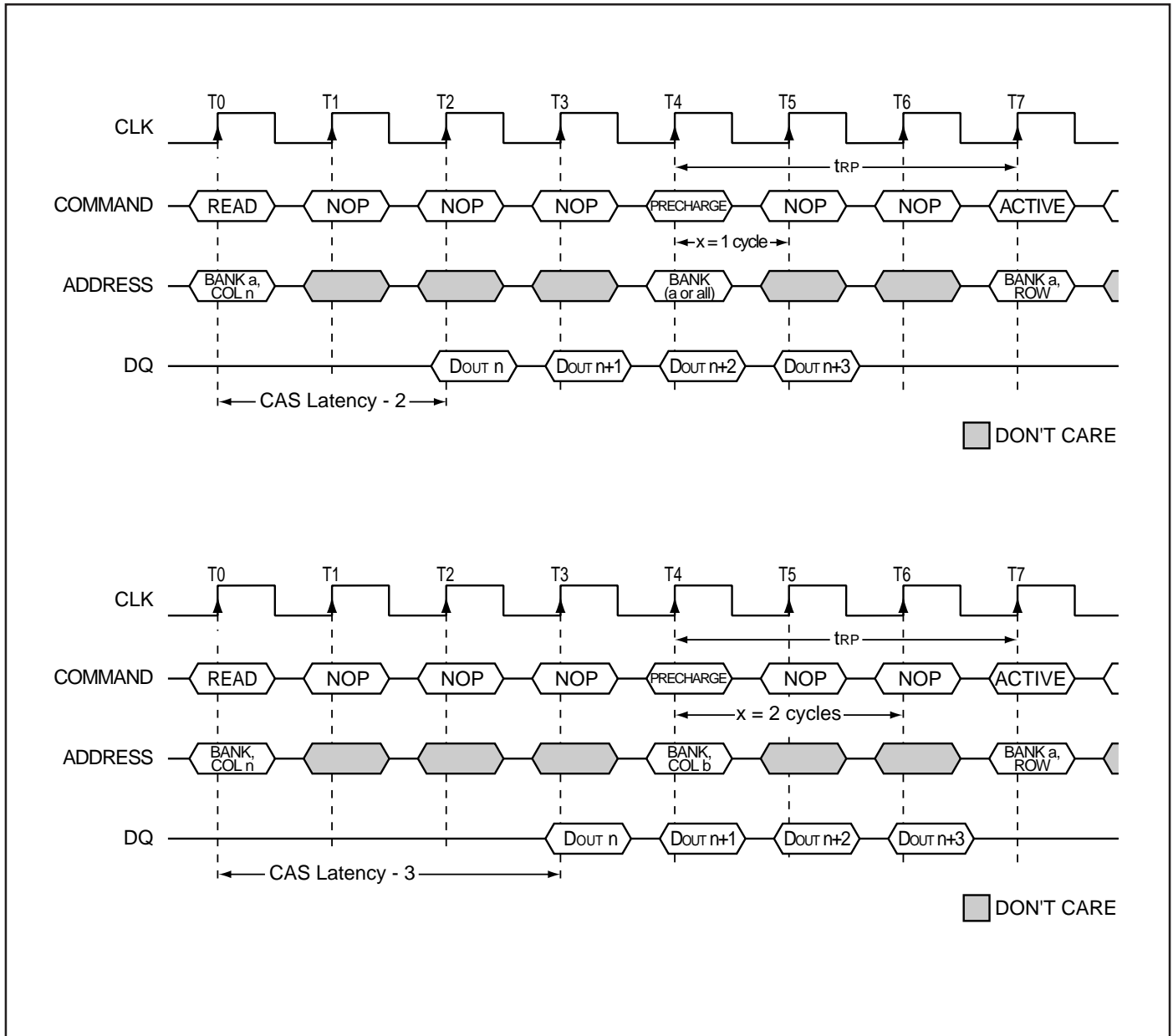

## WRITES

WRITE bursts are initiated with a WRITE command, as shown in WRITE Command diagram.

## WRITE COMMAND

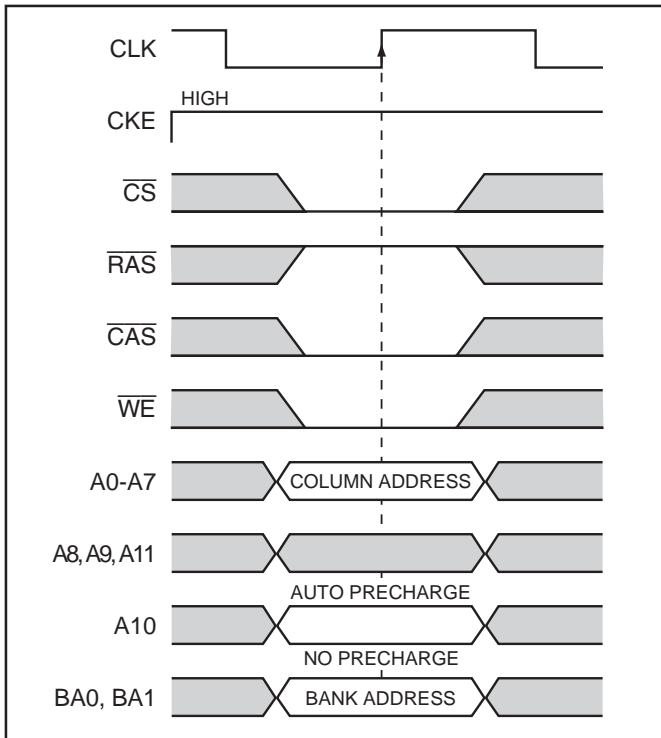

The starting column and bank addresses are provided with the WRITE command, and auto precharge is either enabled or disabled for that access. If auto precharge is enabled, the row being accessed is precharged at the completion of the burst. For the generic WRITE commands used in the following illustrations, auto precharge is disabled.

During WRITE bursts, the first valid data-in element will be registered coincident with the WRITE command. Subsequent data elements will be registered on each successive positive clock edge. Upon completion of a fixed-length burst, assuming no other commands have been initiated, the DQs will remain High-Z and any additional input data will be ignored (see WRITE Burst). A full-page burst will continue until terminated. (At the end of the page, it will wrap to column 0 and continue.)

Data for any WRITE burst may be truncated with a subsequent WRITE command, and data for a fixed-length WRITE burst may be immediately followed by data for a WRITE command. The new WRITE command can be issued on any clock following the previous WRITE command, and the data provided coincident with the new command applies to the new command.

An example is shown in WRITE to WRITE diagram. Data  $n + 1$  is either the last of a burst of two or the last desired of a longer burst. The 128Mb SDRAM uses a pipelined architecture and therefore does not require the  $2n$  rule associated with a prefetch architecture. A WRITE command can be initiated on any clock cycle following a previous WRITE command. Full-speed random write accesses within a page can be performed to the same bank, as shown in Random WRITE Cycles, or each subsequent WRITE may be performed to a different bank.

Data for any WRITE burst may be truncated with a subsequent READ command, and data for a fixed-length WRITE burst may be immediately followed by a subsequent READ command. Once the READ command is registered, the data inputs will be ignored, and WRITES will not be executed. An example is shown in WRITE to READ. Data  $n + 1$  is either the last of a burst of two or the last desired of a longer burst.

Data for a fixed-length WRITE burst may be followed by, or truncated with, a PRECHARGE command to the same bank (provided that auto precharge was not activated), and a full-page WRITE burst may be truncated with a PRECHARGE command to the same bank. The PRECHARGE command should be issued  $t_{WR}$  after the clock edge at which the last desired input data element is registered. The auto precharge mode requires a  $t_{WR}$  of at least one clock plus time, regardless of frequency. In addition, when truncating a WRITE burst, the DQM signal must be used to mask input data for the clock edge prior to, and the clock edge coincident with, the PRECHARGE command. An example is shown in the WRITE to PRECHARGE diagram. Data  $n + 1$  is either the last of a burst of two or the last desired of a longer burst. Following the PRECHARGE command, a subsequent command to the same bank cannot be issued until  $t_{RP}$  is met.

In the case of a fixed-length burst being executed to completion, a PRECHARGE command issued at the optimum time (as described above) provides the same operation that would result from the same fixed-length burst with auto precharge. The disadvantage of the PRECHARGE command is that it requires that the command and address buses be available at the appropriate time to issue the command; the advantage of the PRECHARGE command is that it can be used to truncate fixed-length or full-page bursts.

Fixed-length or full-page WRITE bursts can be truncated with the BURST TERMINATE command. When truncating a WRITE burst, the input data applied coincident with the BURST TERMINATE command will be ignored. The last data written (provided that DQM is LOW at that time) will be the input data applied one clock previous to the BURST TERMINATE command. This is shown in WRITE Burst Termination, where data  $n$  is the last desired data element of a longer burst.

### WRITE BURST

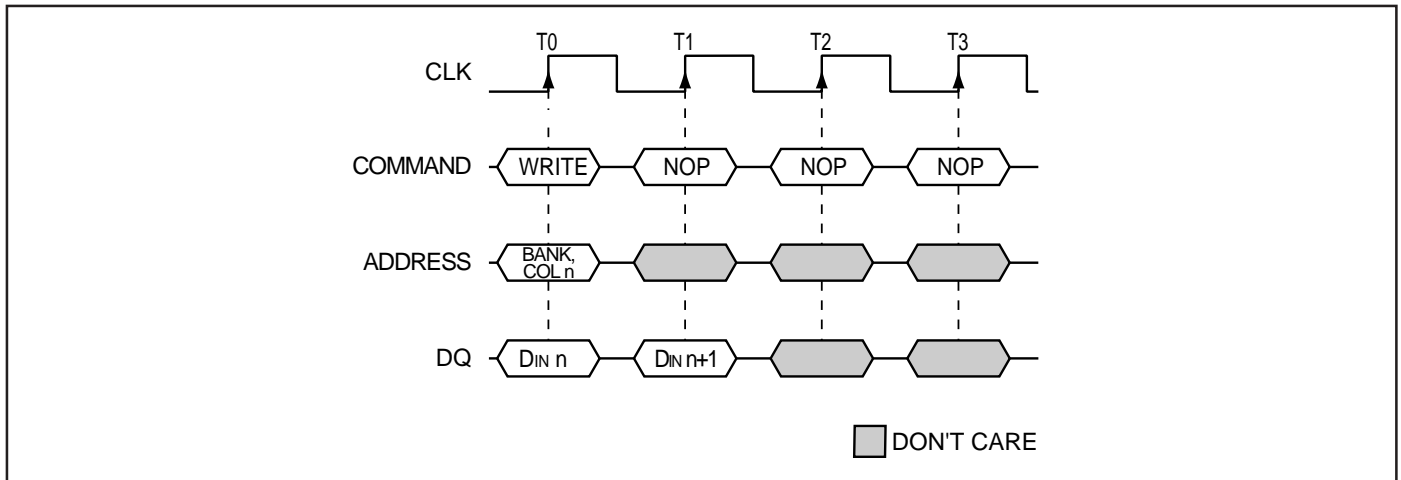

### WRITE TO WRITE

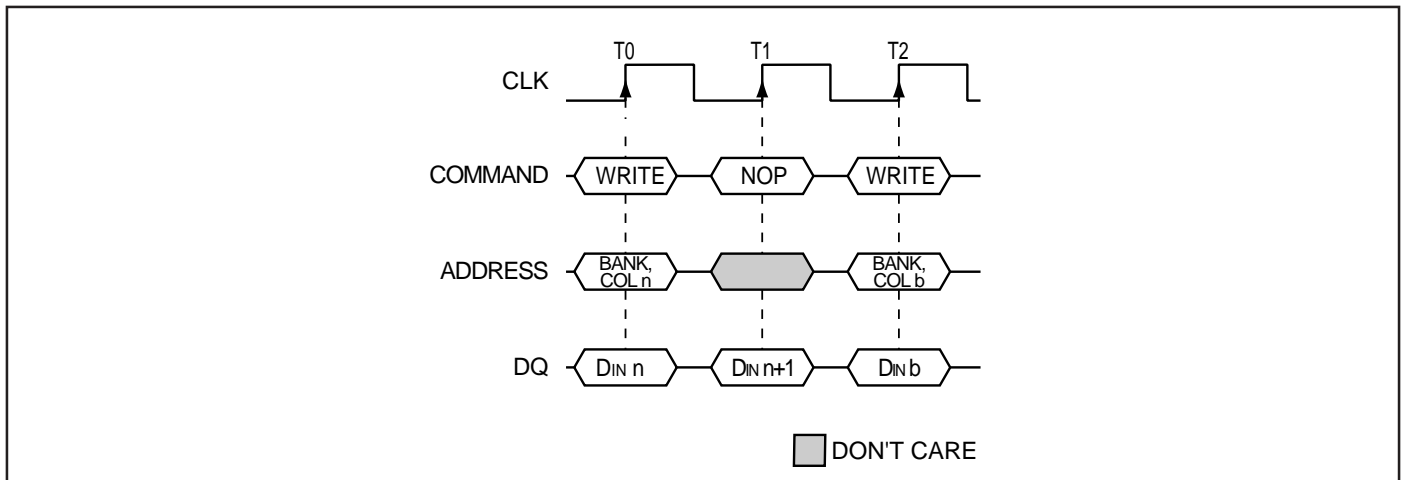

### RANDOM WRITE CYCLES

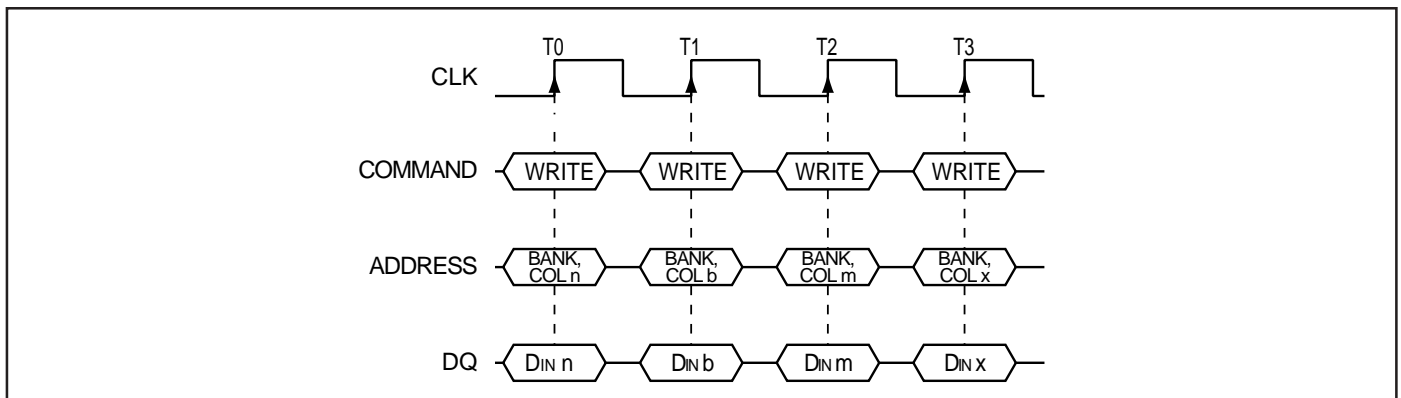

WRITE TO READ

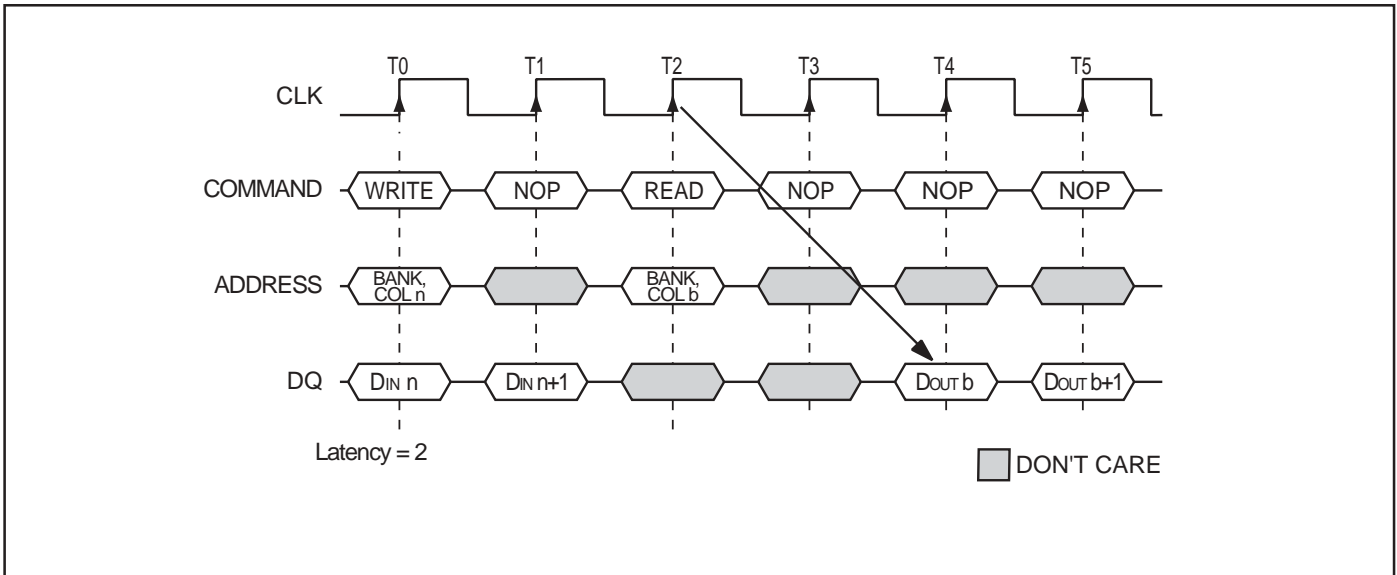

WRITE TO PRECHARGE (TWR @ TCK ≥ 15NS)

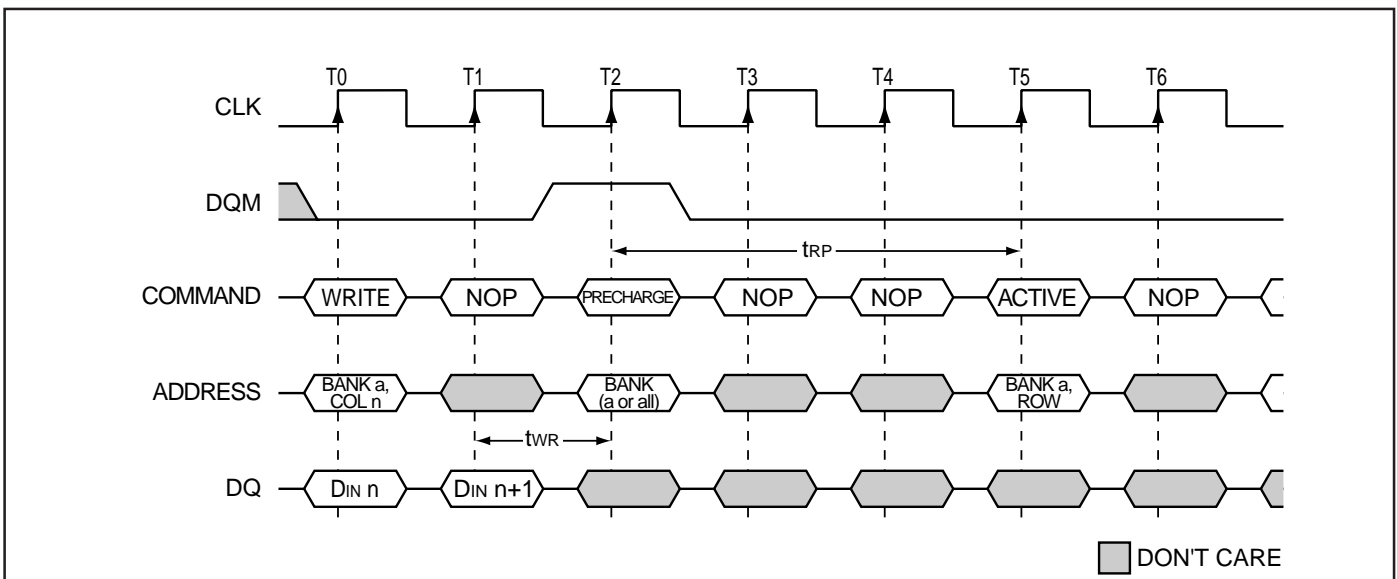

**WRITE to PRECHARGE** ( $t_{WR}$  @  $t_{CK} < 15ns$ )

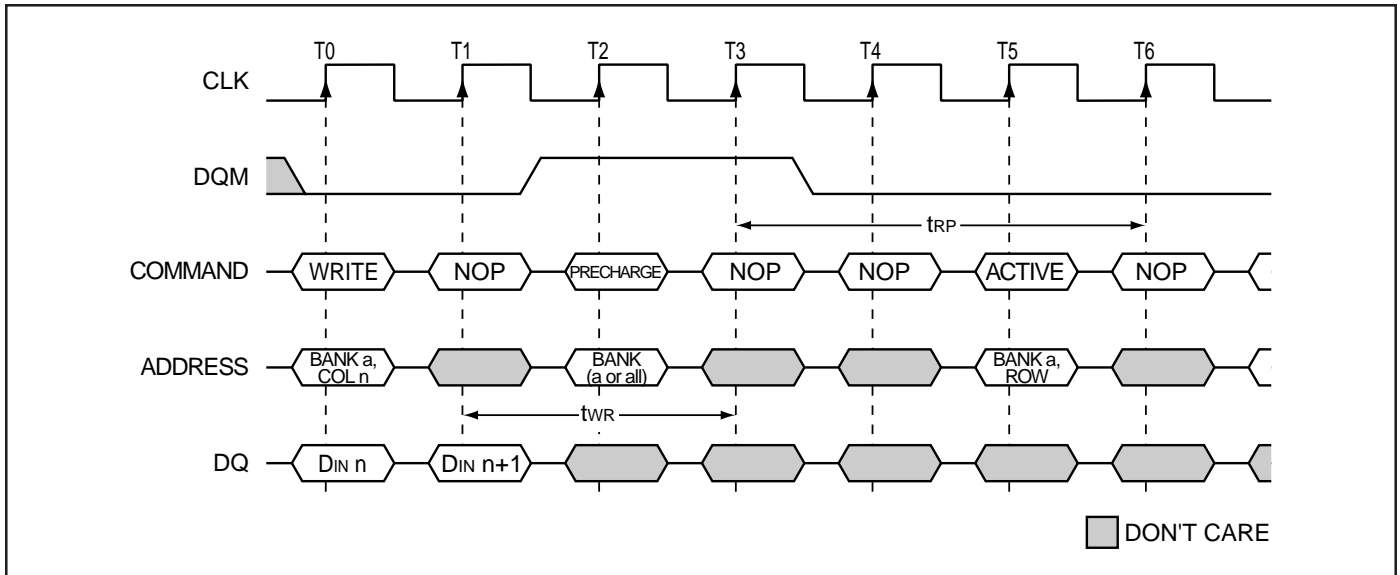

**WRITE Burst Termination**

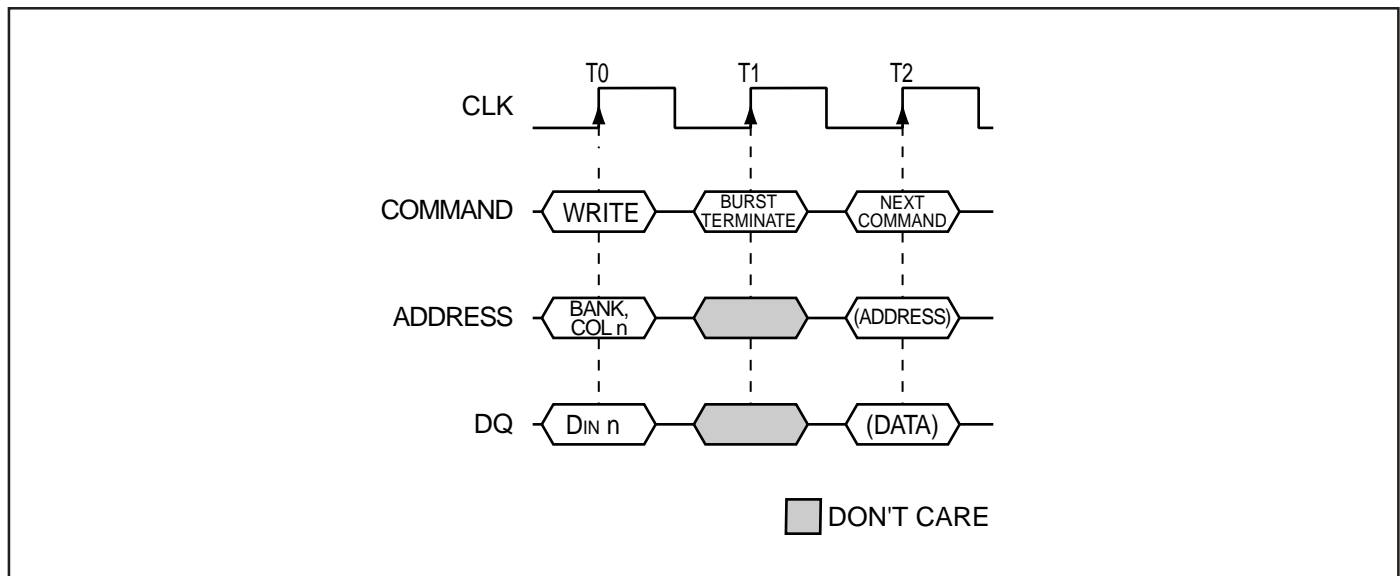

WRITE - FULL PAGE BURST

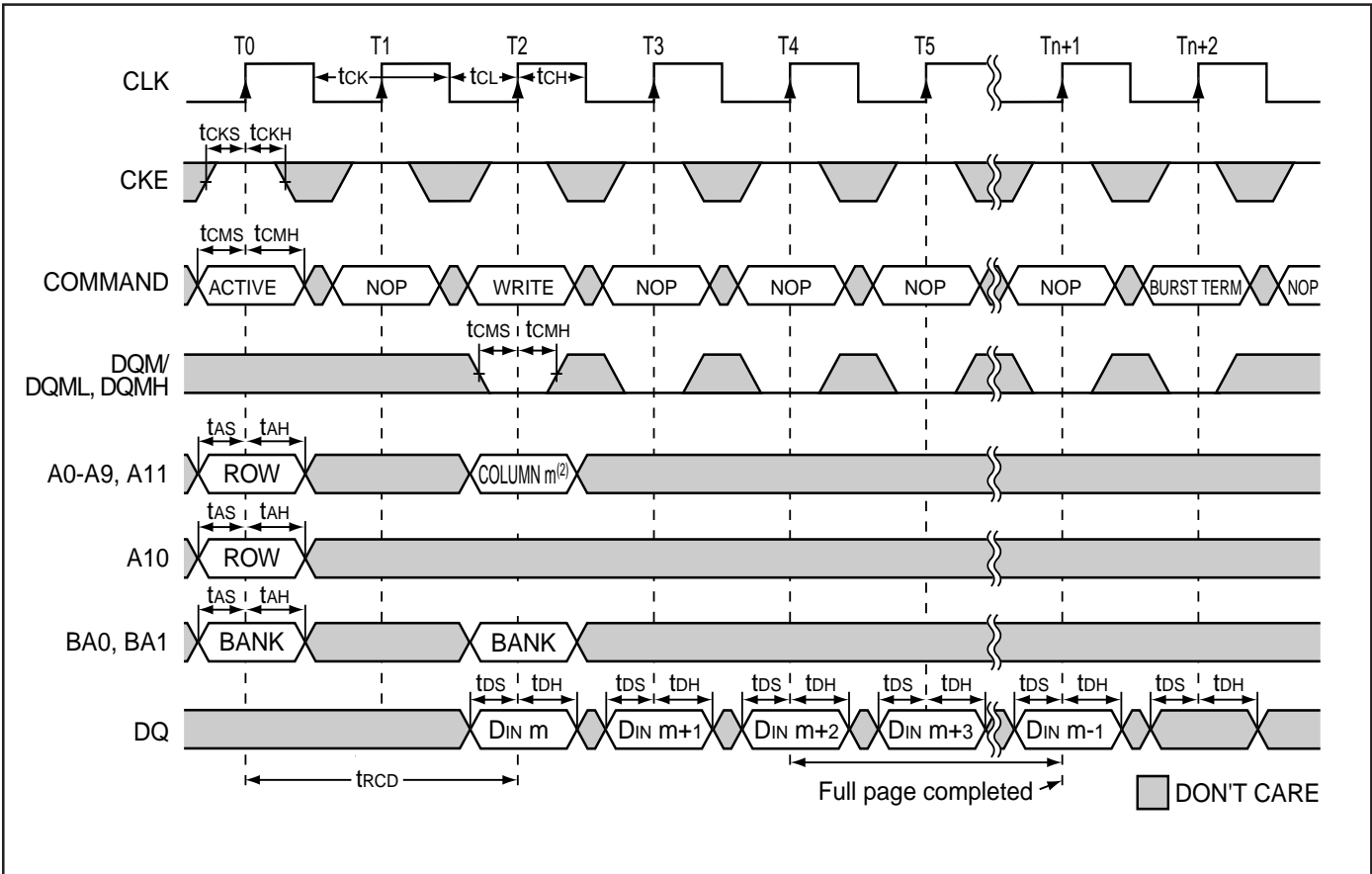



WRITE - DQM OPERATIOON

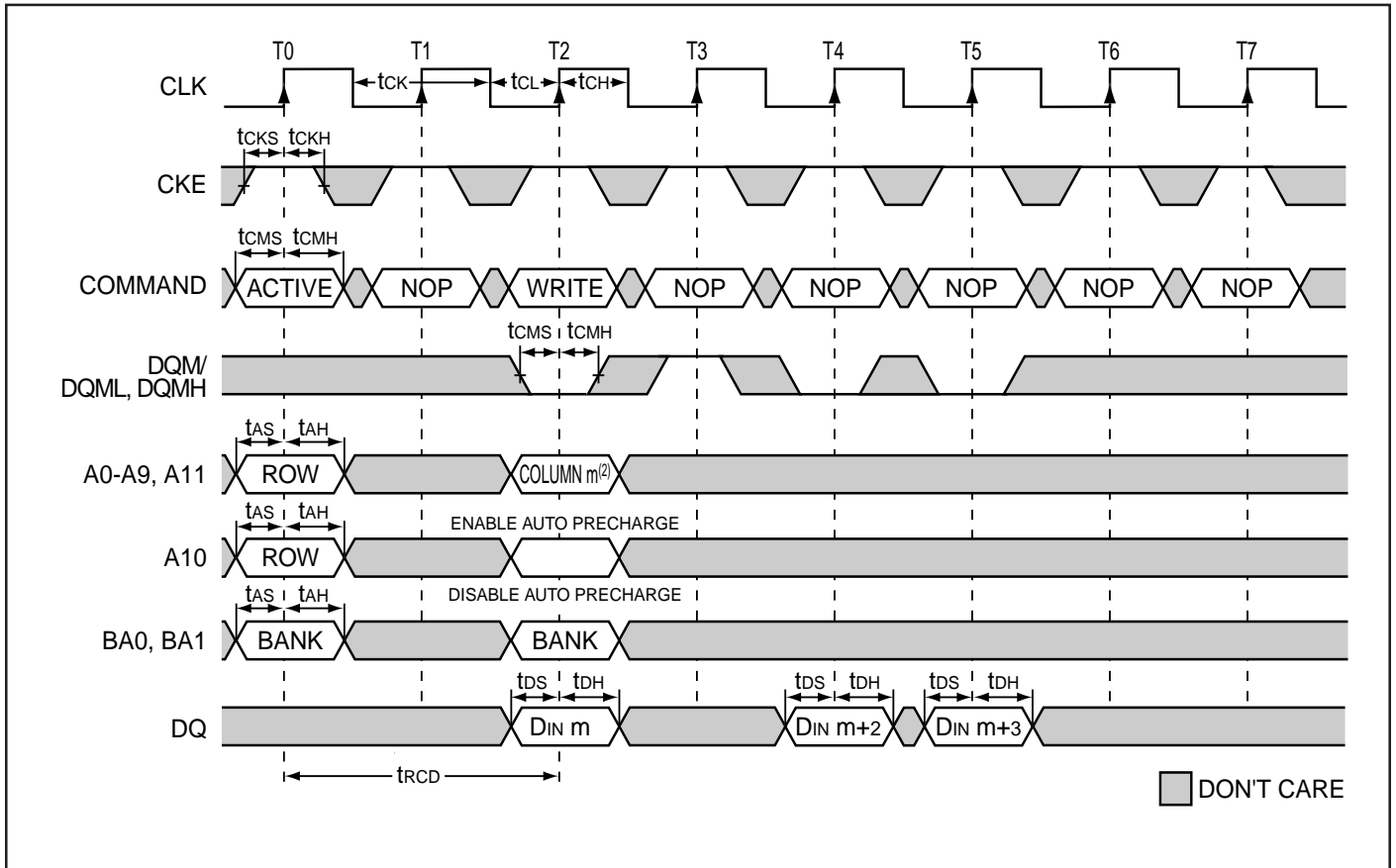

ALTERNATING BANK WRITE ACCESS

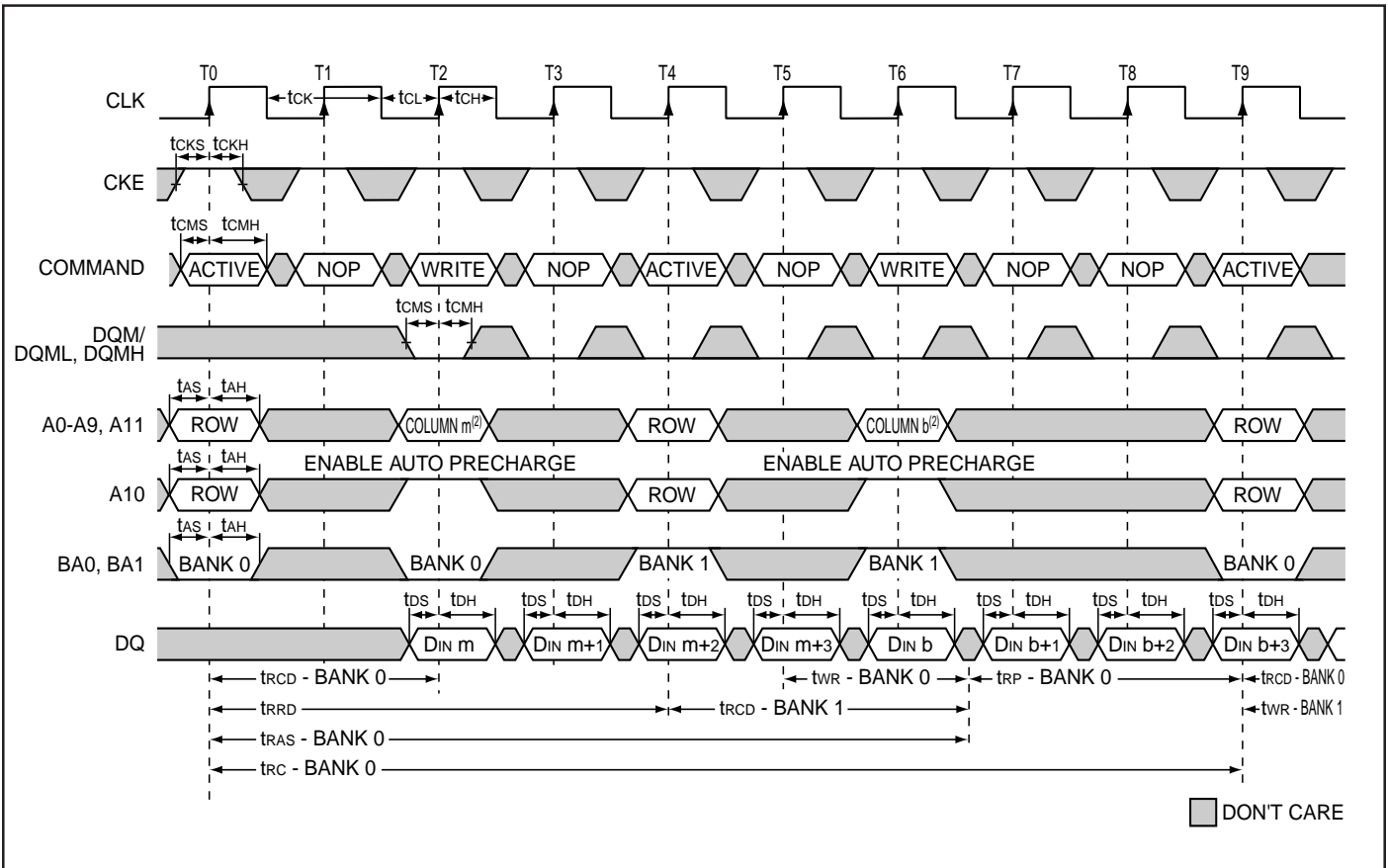

## CLOCK SUSPEND

Clock suspend mode occurs when a column access/burst is in progress and CKE is registered LOW. In the clock suspend mode, the internal clock is deactivated, "freezing" the synchronous logic.

For each positive clock edge on which CKE is sampled LOW, the next internal positive clock edge is suspended.

Any command or data present on the input pins at the time of a suspended internal clock edge is ignored; any data present on the DQ pins remains driven; and burst counters are not incremented, as long as the clock is suspended. (See following examples.)

Clock suspend mode is exited by registering CKE HIGH; the internal clock and related operation will resume on the subsequent positive clock edge.

### Clock Suspend During WRITE Burst

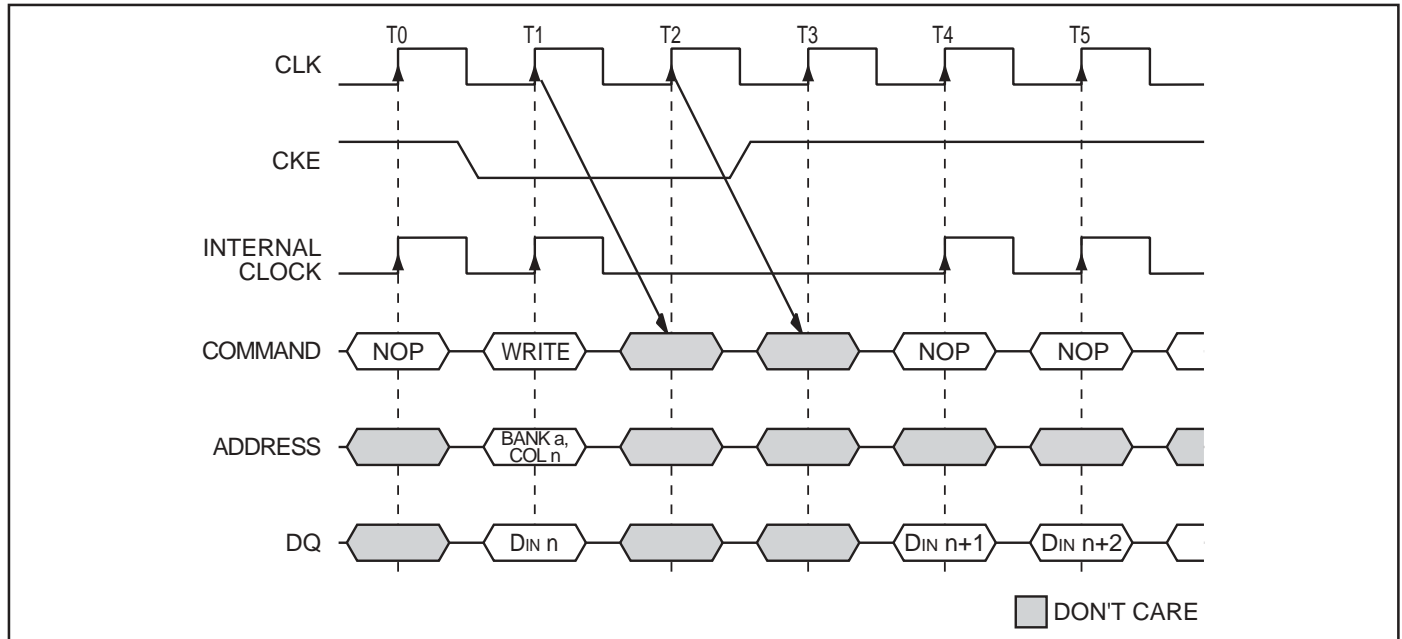

### Clock Suspend During READ Burst

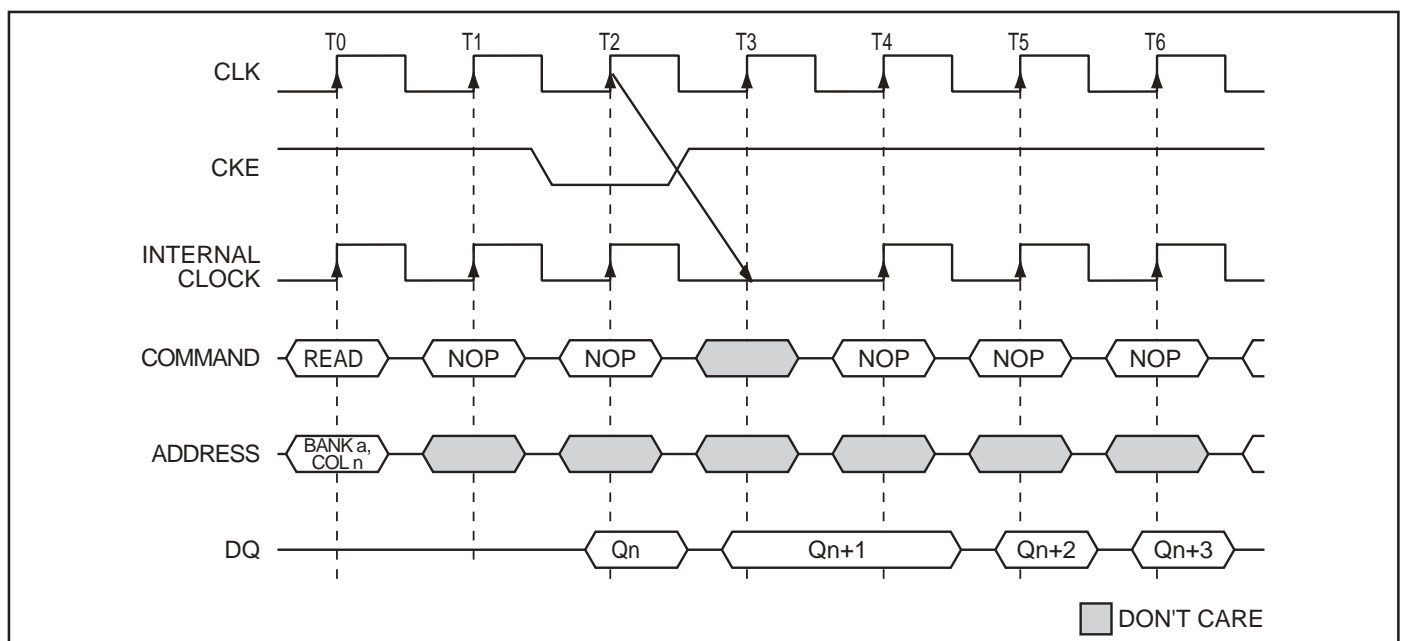

CLOCK SUSPEND MODE

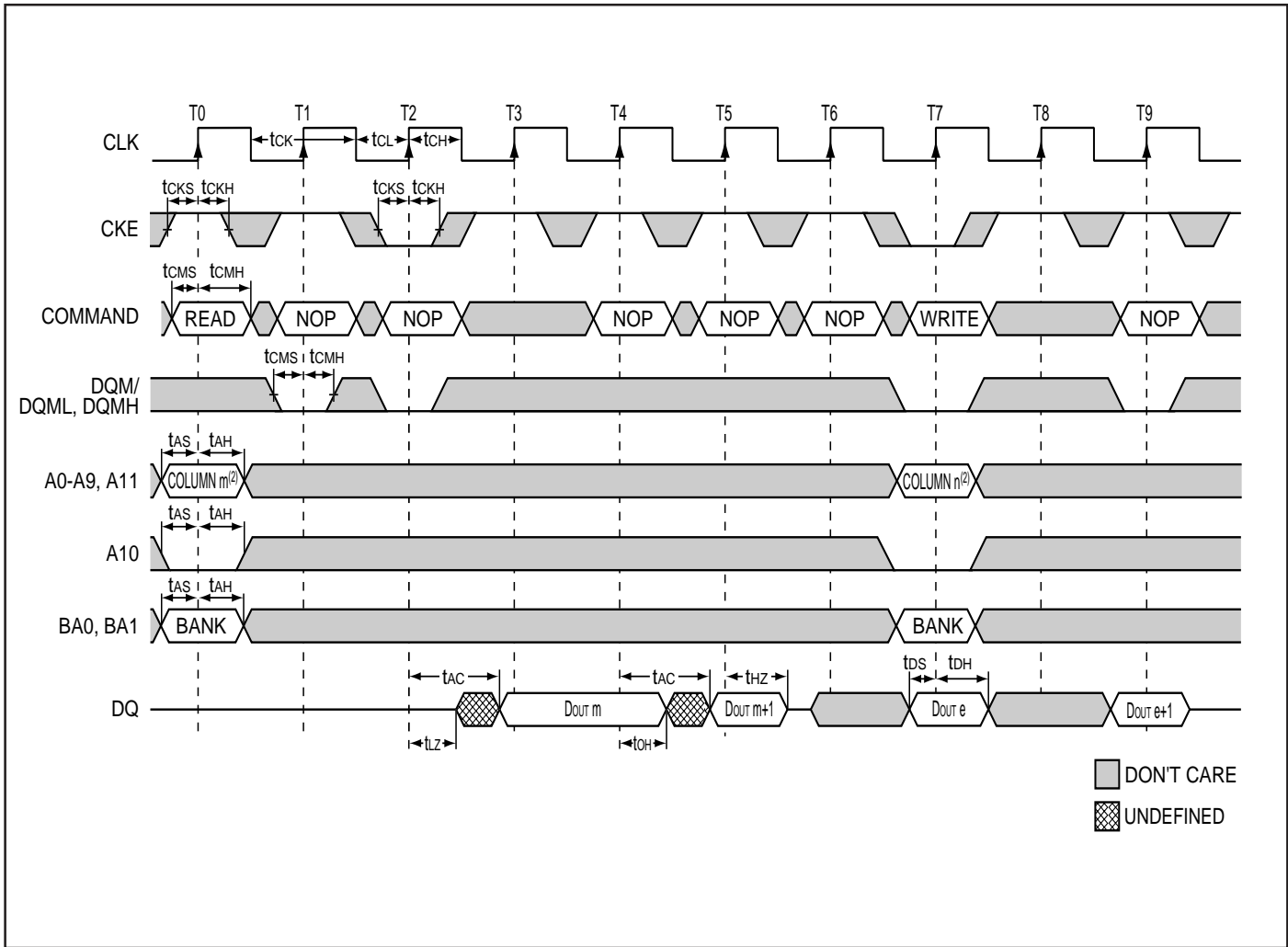

$\overline{CAS}$  latency = 2, burst length = 2

## PRECHARGE

The PRECHARGE command (see figure) is used to deactivate the open row in a particular bank or the open row in all banks. The bank(s) will be available for a subsequent row access some specified time ( $t_{RP}$ ) after the PRECHARGE command is issued. Input A10 determines whether one or all banks are to be precharged, and in the case where only one bank is to be precharged, inputs BA0, BA1 select the bank. When all banks are to be precharged, inputs BA0, BA1 are treated as “Don’t Care.” Once a bank has been precharged, it is in the idle state and must be activated prior to any READ or WRITE commands being issued to that bank.

## POWER-DOWN

Power-down occurs if CKE is registered LOW coincident with a NOP or COMMAND INHIBIT when no accesses are in progress. If power-down occurs when all banks are idle, this mode is referred to as precharge power-down; if power-down occurs when there is a row active in either bank, this mode is referred to as active power-down. Entering power-down deactivates the input and output buffers, excluding CKE, for maximum power savings while in standby. The device may not remain in the power-down state longer than the refresh period (64ms) since no refresh operations are performed in this mode.

The power-down state is exited by registering a NOP or COMMAND INHIBIT and CKE HIGH at the desired clock edge (meeting  $t_{CKS}$ ). See figure below.

## PRECHARGE Command

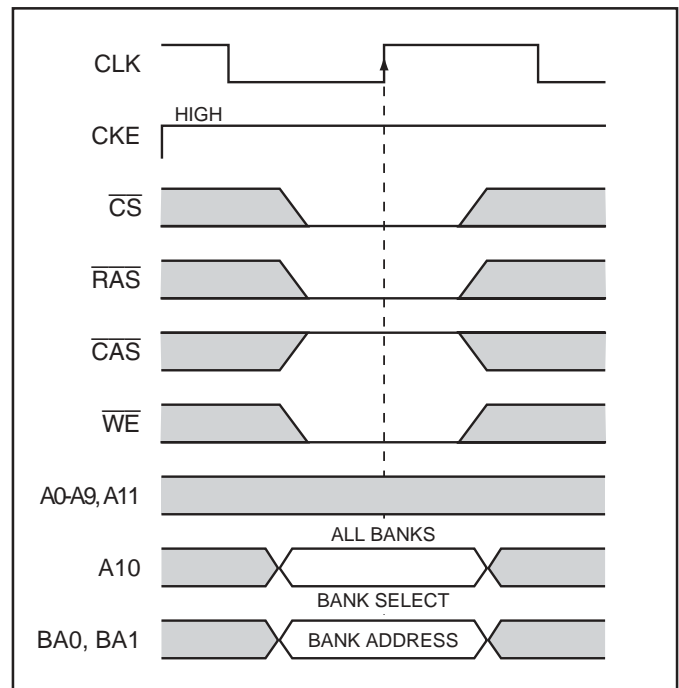

## POWER-DOWN

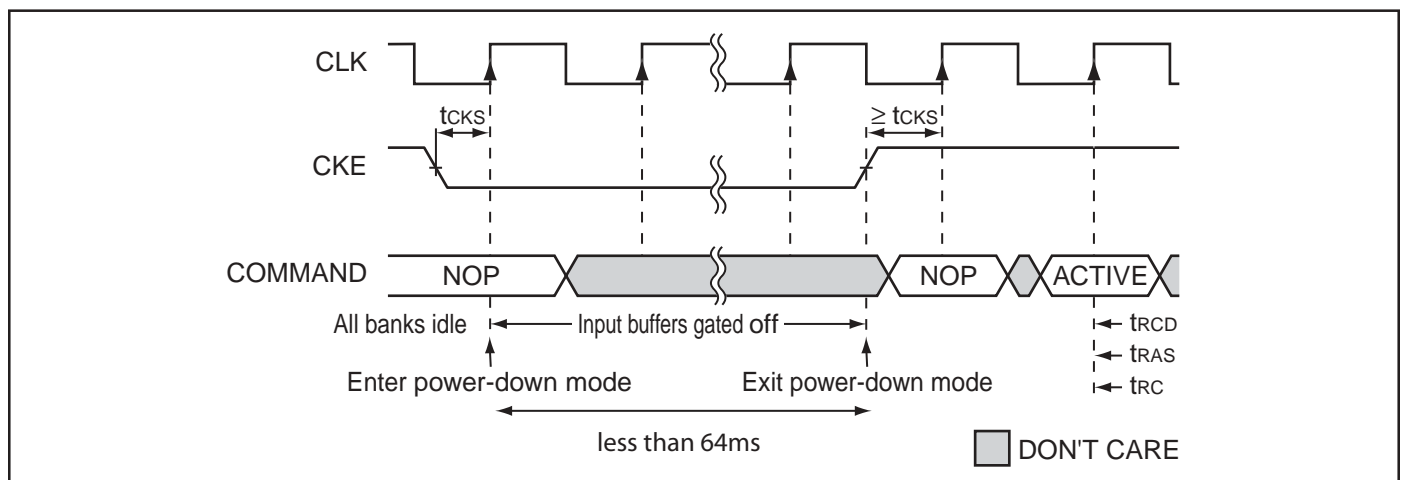

POWER-DOWN MODE CYCLE

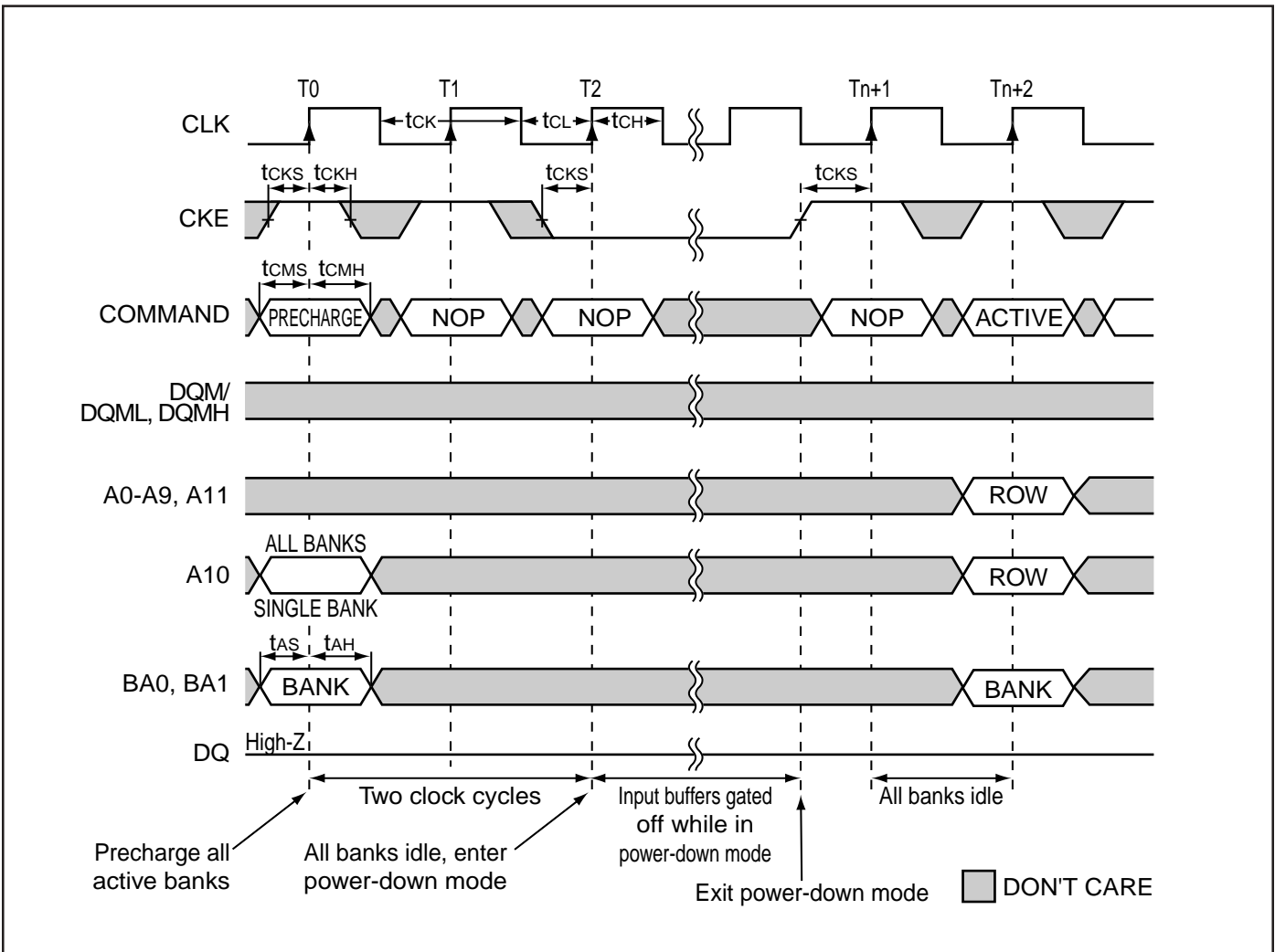

$\overline{\text{CAS}}$  latency = 2, 3

## BURST READ/SINGLE WRITE

The burst read/single write mode is entered by programming the write burst mode bit (M9) in the mode register to a logic 1. In this mode, all WRITE commands result in the access of a single column location (burst of one), regardless of the programmed burst length. READ commands access columns according to the programmed burst length and sequence, just as in the normal mode of operation (M9 = 0).

## CONCURRENT AUTO PRECHARGE

An access command (READ or WRITE) to another bank while an access command with auto precharge enabled is executing is not allowed by SDRAMs, unless the SDRAM supports CONCURRENT AUTO PRECHARGE. ISSI SDRAMs support CONCURRENT AUTO PRECHARGE.

Four cases where CONCURRENT AUTO PRECHARGE occurs are defined below.

### READ with Auto Precharge

1. Interrupted by a READ (with or without auto precharge): A READ to bank m will interrupt a READ on bank n, CAS latency later. The PRECHARGE to bank n will begin when the READ to bank m is registered.
2. Interrupted by a WRITE (with or without auto precharge): A WRITE to bank m will interrupt a READ on bank n when registered. DQM should be used two clocks prior to the WRITE command to prevent bus contention. The PRECHARGE to bank n will begin when the WRITE to bank m is registered.

### READ With Auto Precharge interrupted by a READ

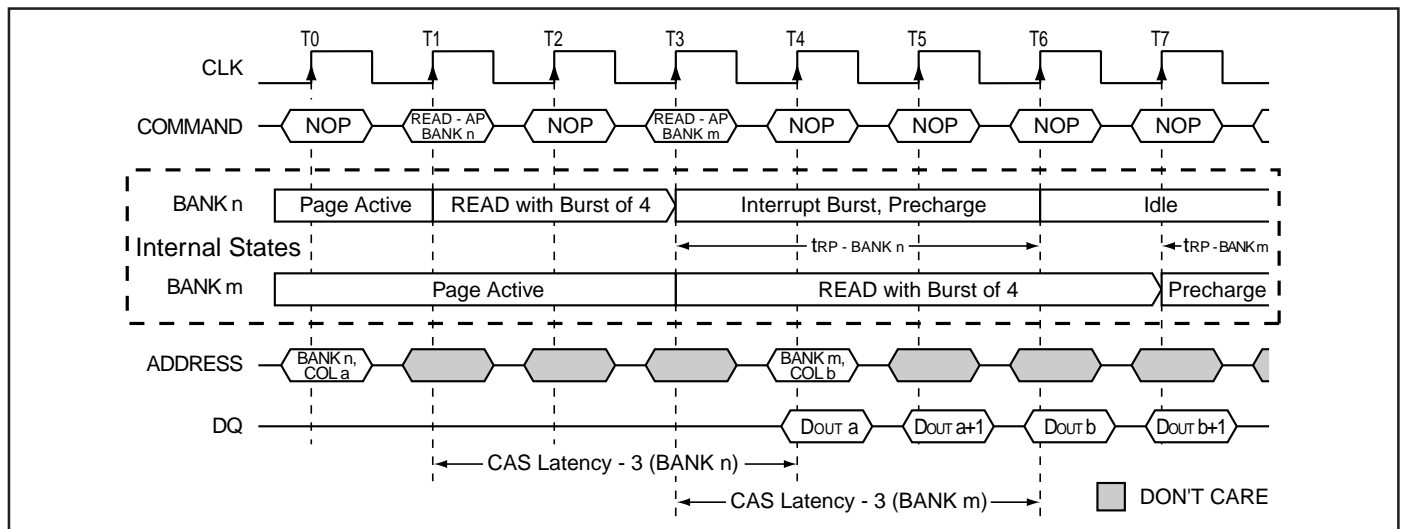

### READ With Auto Precharge interrupted by a WRITE

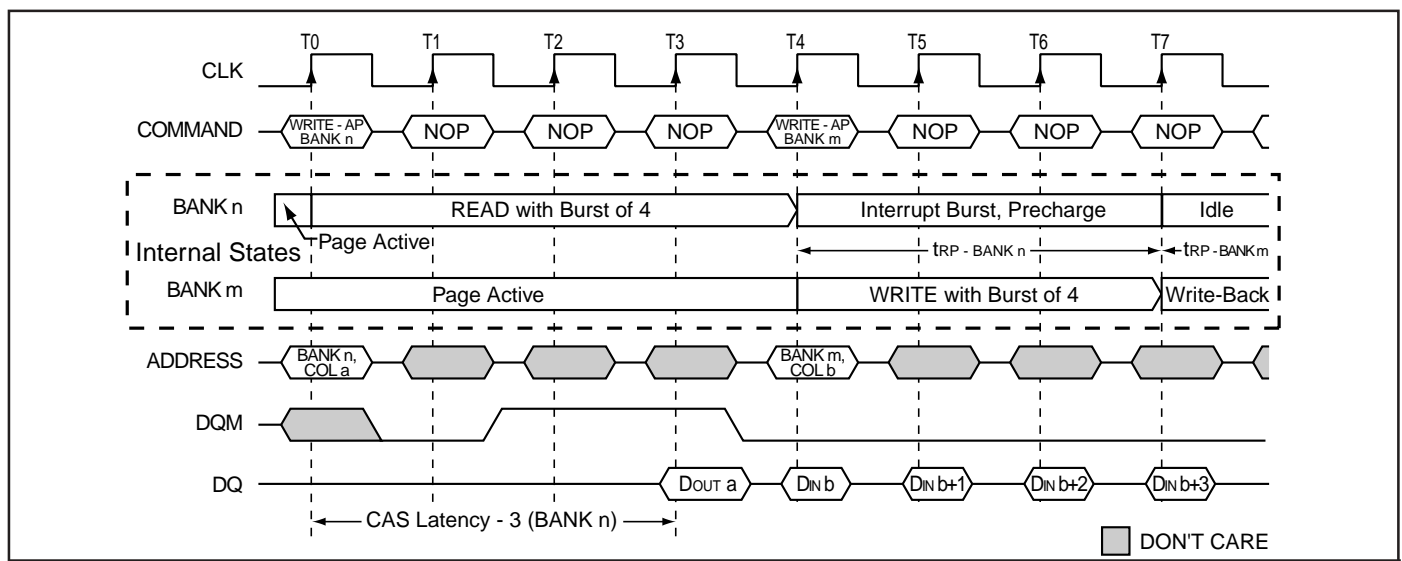

### WRITE with Auto Precharge

3. Interrupted by a READ (with or without auto precharge):  
 A READ to bank m will interrupt a WRITE on bank n when registered, with the data-out appearing (CAS latency) later. The PRECHARGE to bank n will begin after  $t_{WR}$  is met, where  $t_{WR}$  begins when the READ to bank m is registered. The last valid WRITE to bank n will be data-in registered one clock prior to the READ to bank m.

4. Interrupted by a WRITE (with or without auto precharge):  
 AWRITE to bank m will interrupt a WRITE on bank n when registered. The PRECHARGE to bank n will begin after  $t_{WR}$  is met, where  $t_{WR}$  begins when the WRITE to bank m is registered. The last valid data WRITE to bank n will be data registered one clock prior to a WRITE to bank m.

### WRITE With Auto Precharge interrupted by a READ

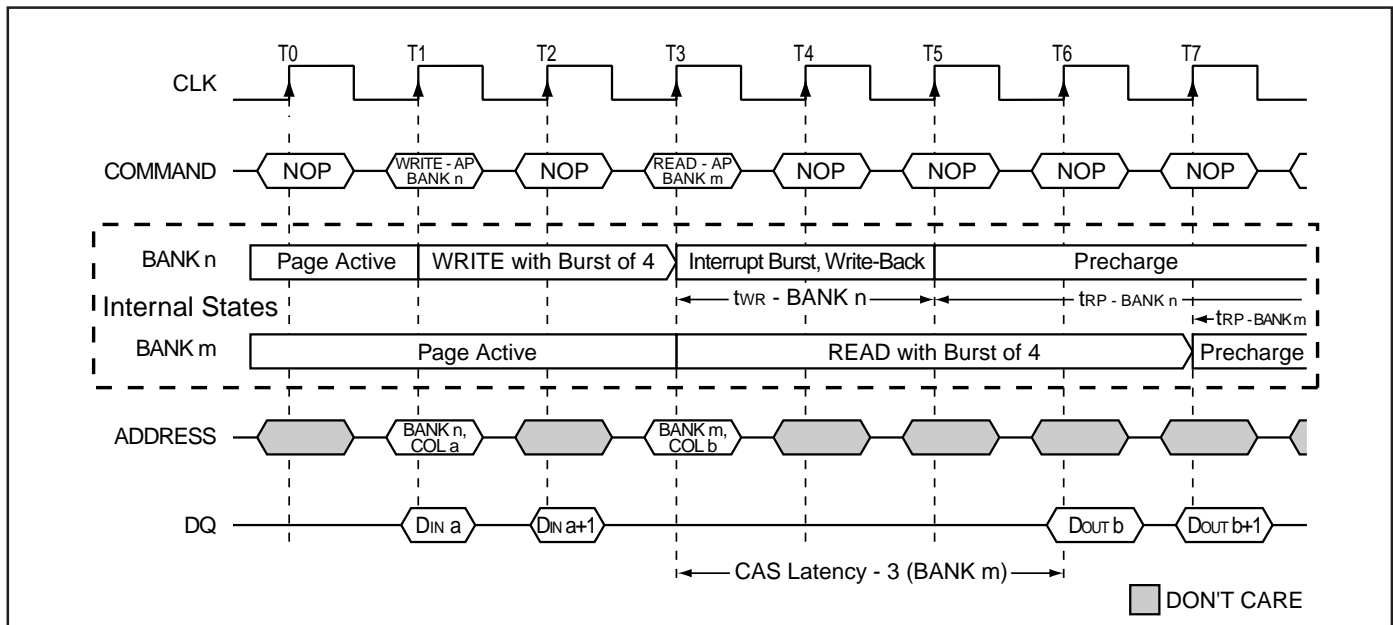

### WRITE With Auto Precharge interrupted by a WRITE

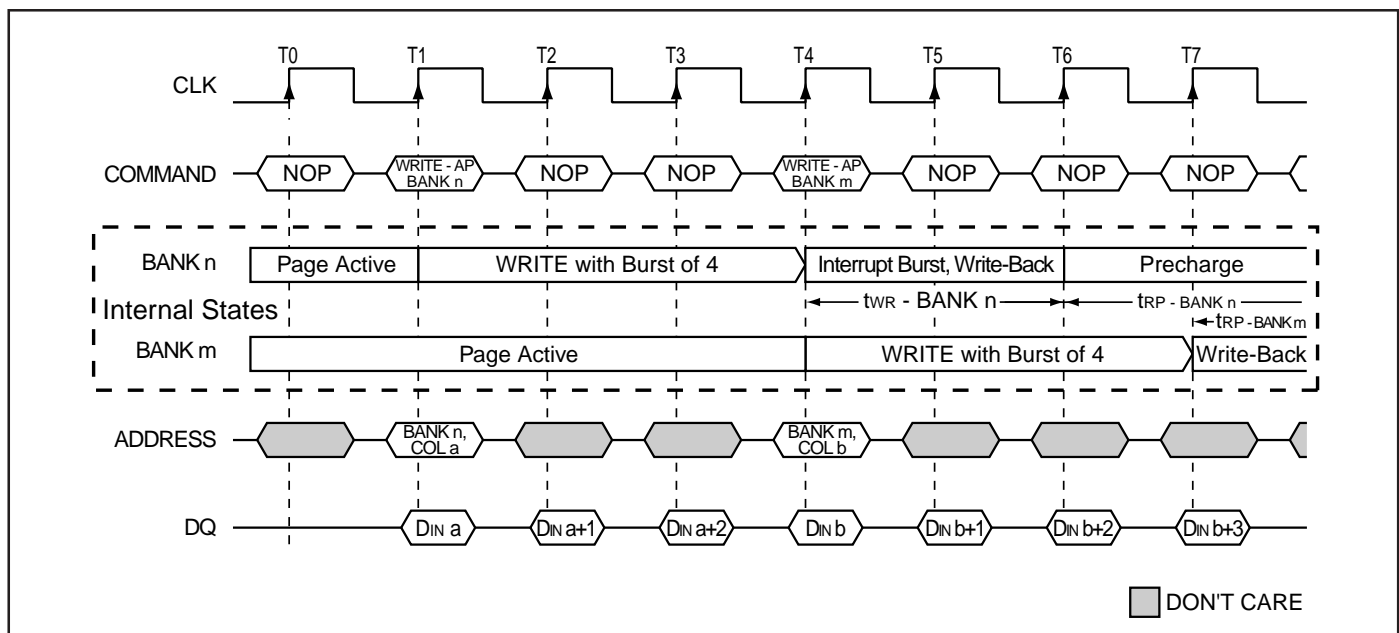



SINGLE READ WITH AUTO PRECHARGE

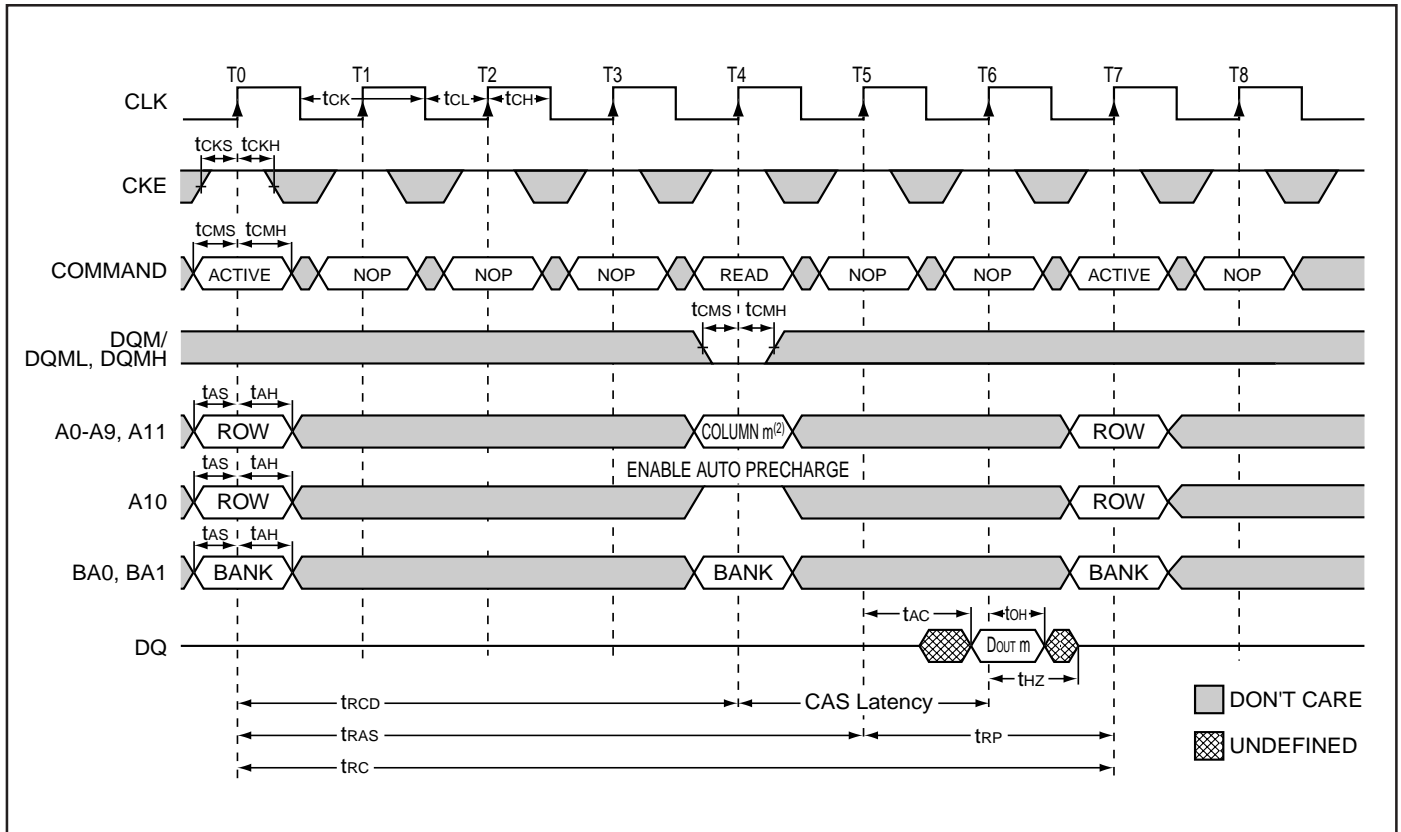

READ WITH AUTO PRECHARGE

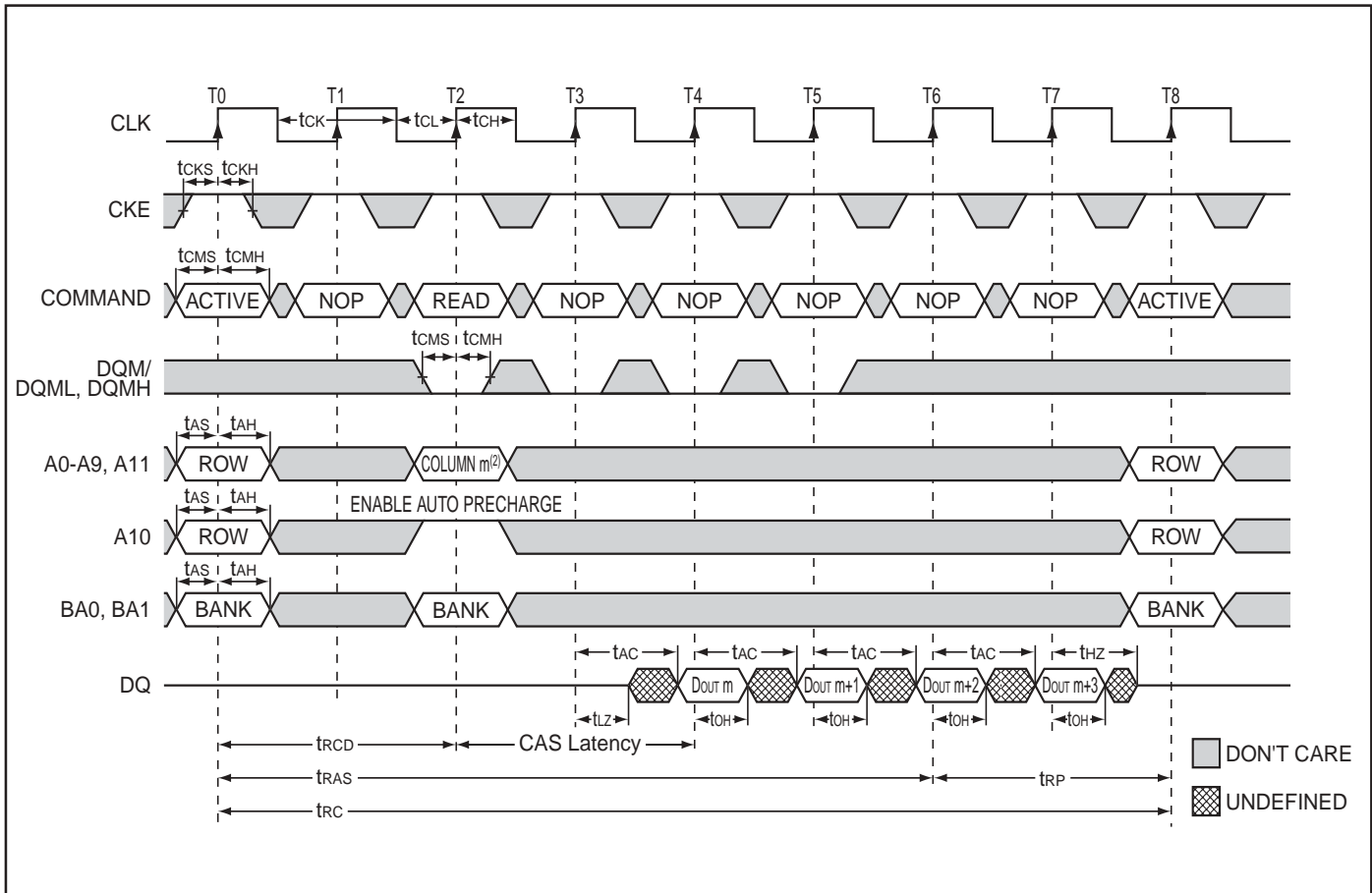

SINGLE READ WITHOUT AUTO PRECHARGE

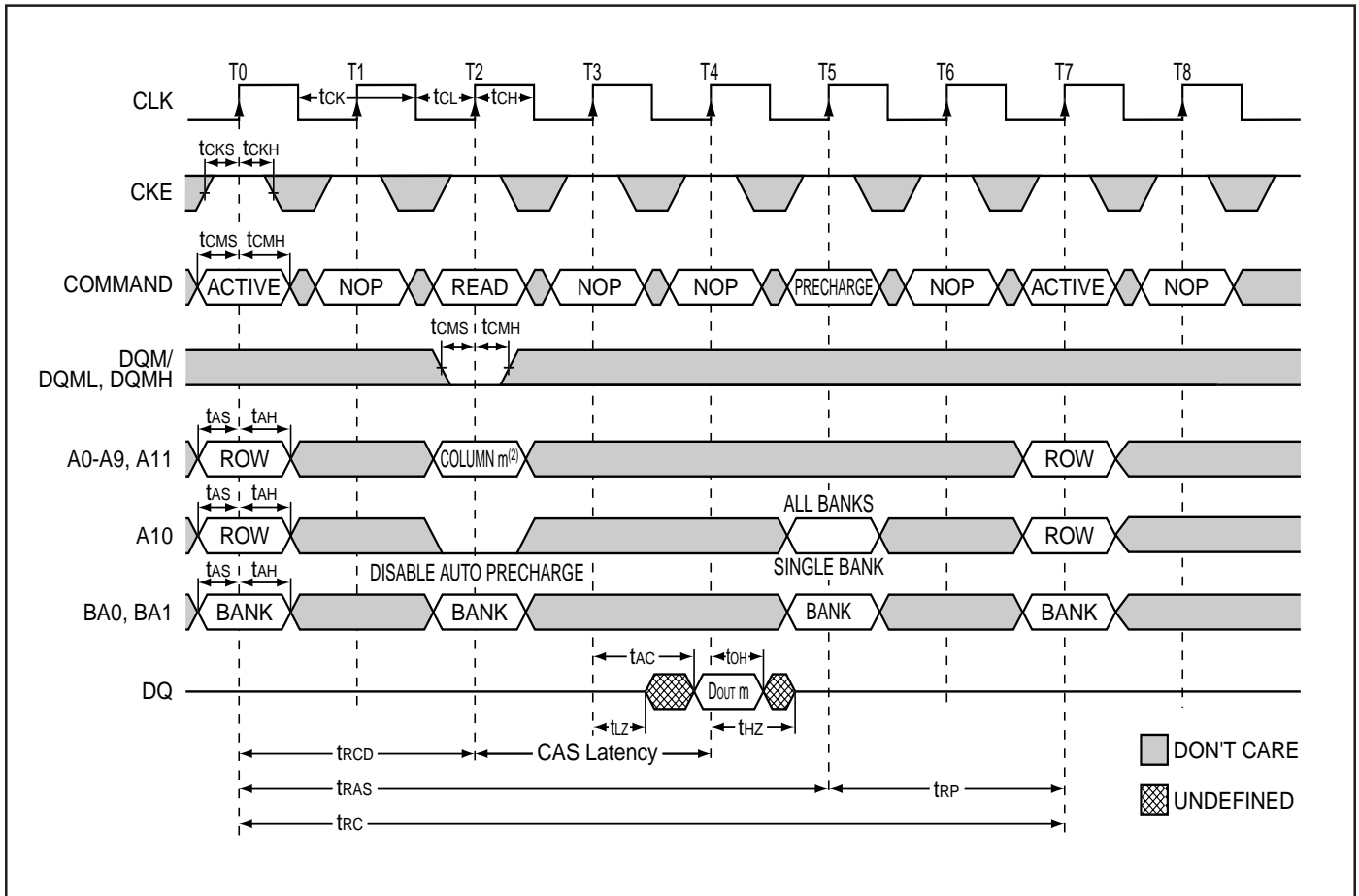

READ WITHOUT AUTO PRECHARGE

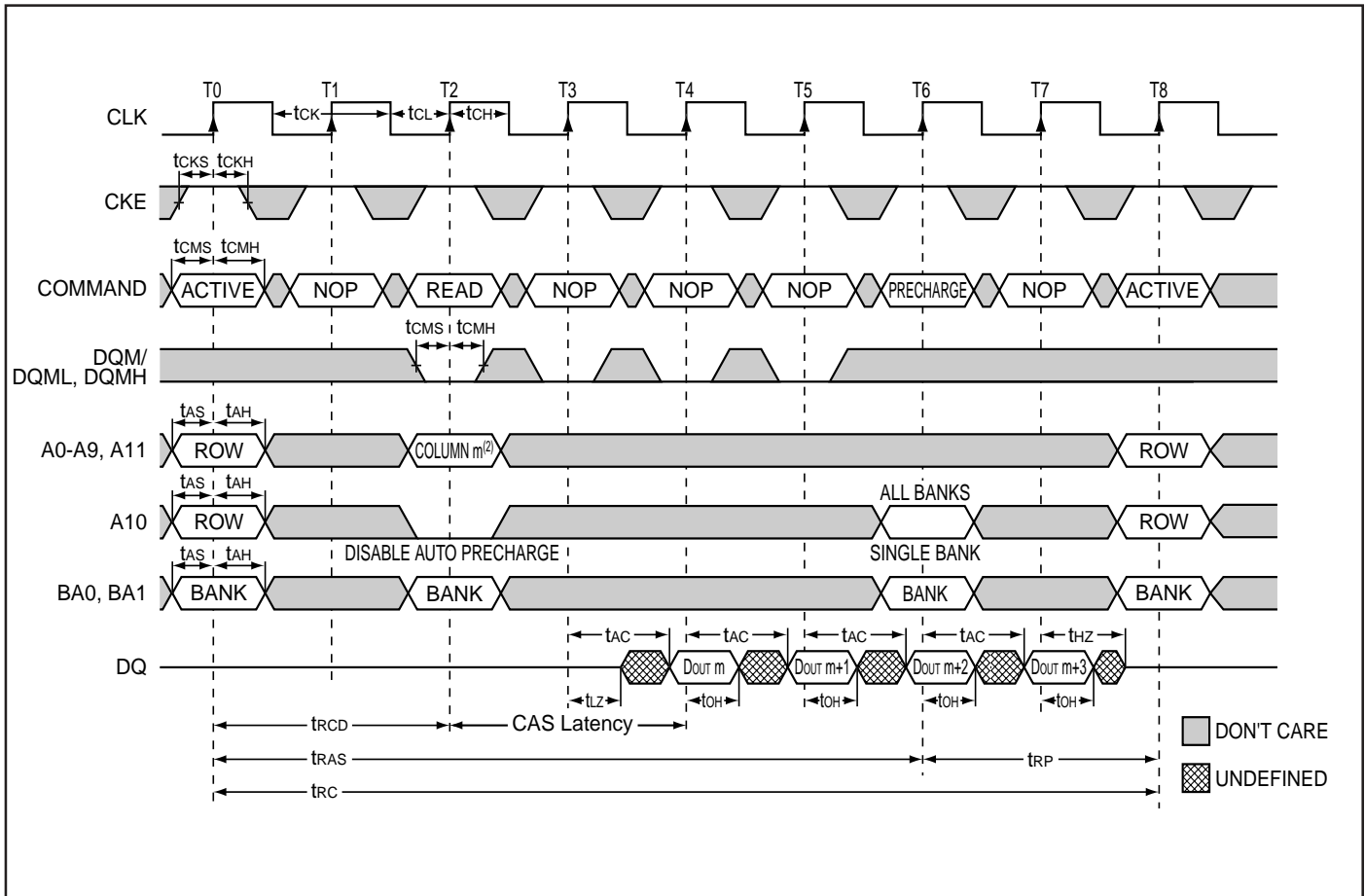



SINGLE WRITE - WITHOUT AUTO PRECHARGE

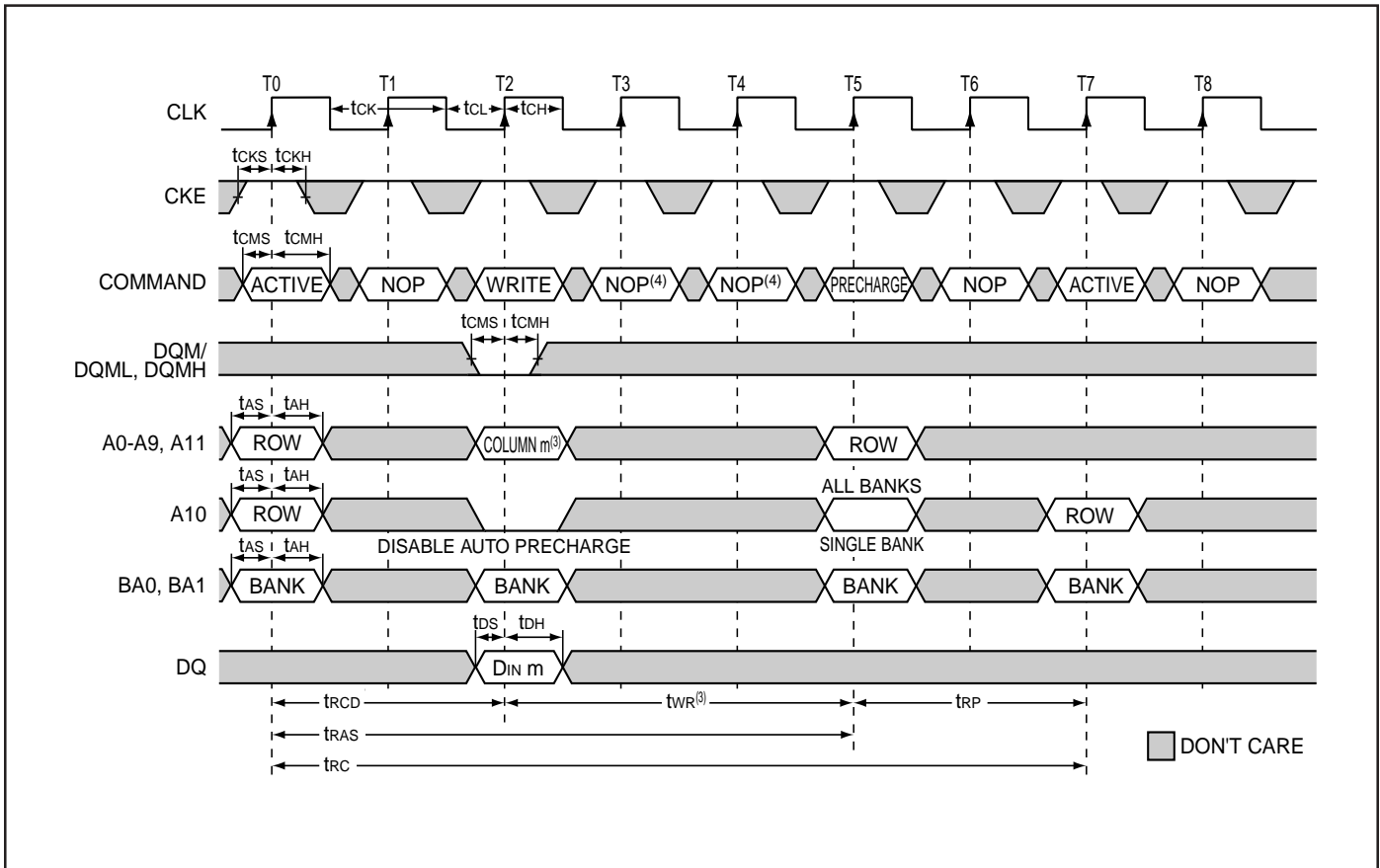

WRITE - WITHOUT AUTO PRECHARGE

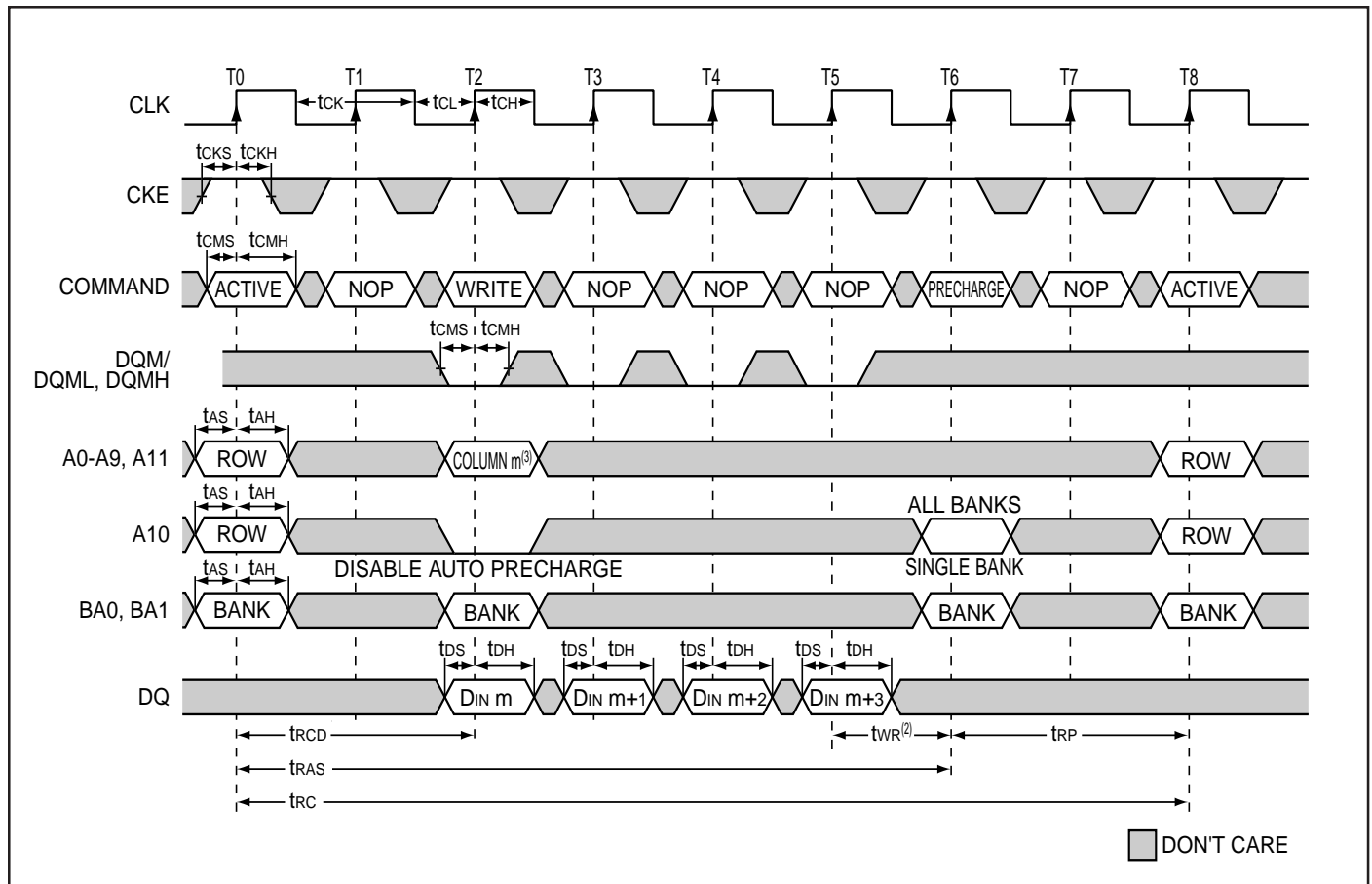

WRITE - WITH AUTO PRECHARGE

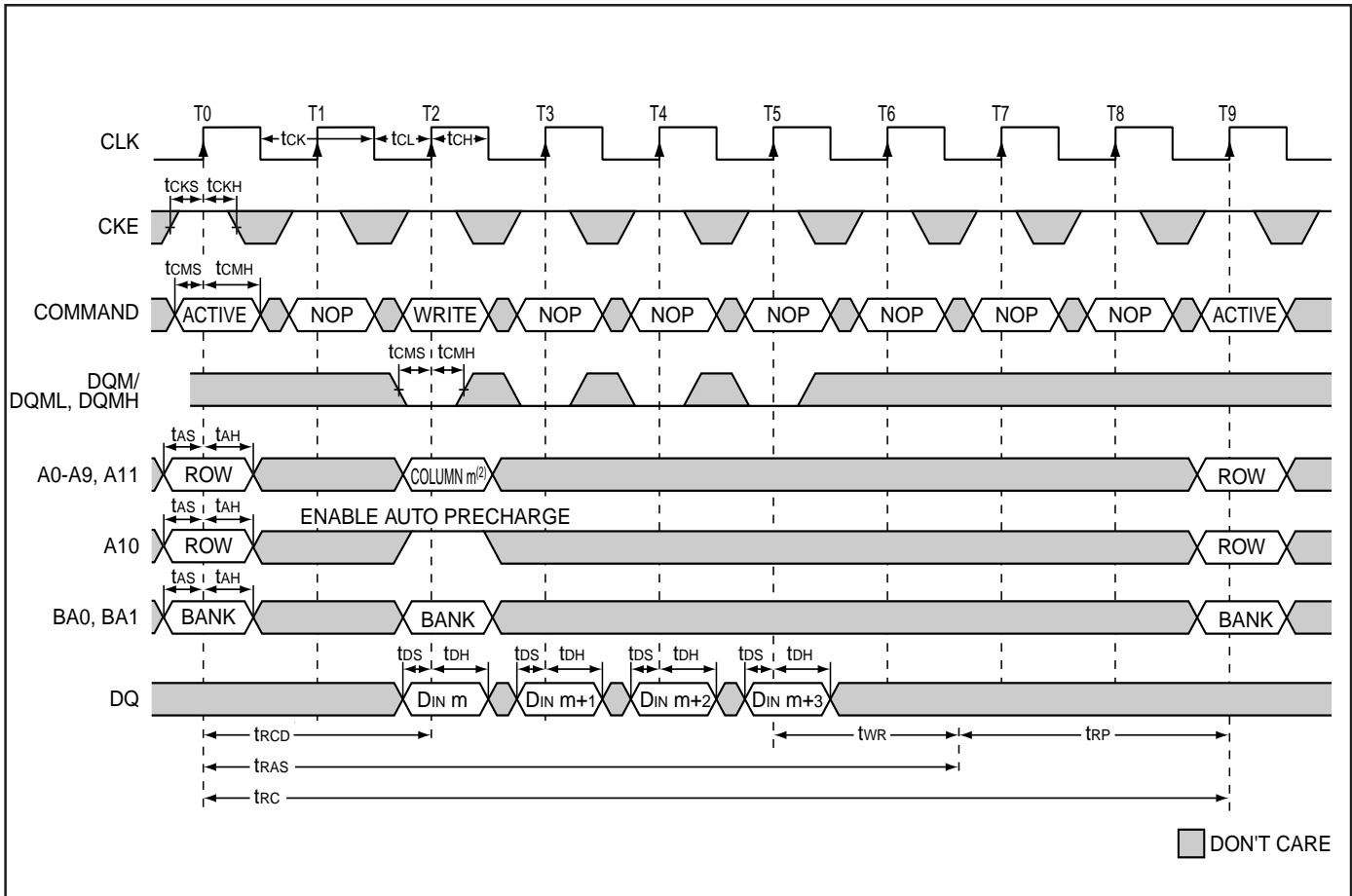



**ORDERING INFORMATION -  $V_{DD} = 2.5V$**

**Commercial Range: 0°C to 70°C**

| Frequency | Speed (ns) | Order Part No.   | Package      |
|-----------|------------|------------------|--------------|
| 133 MHz   | 7          | IS42LS81600A-7T  | 54pin TSOPII |
| 100 MHz   | 10         | IS42LS81600A-10T | 54pin TSOPII |

| Frequency | Speed (ns) | Order Part No.                       | Package                     |
|-----------|------------|--------------------------------------|-----------------------------|
| 143 MHz   | 7          | IS42LS16800A-7B<br>IS42LS16800A-7T   | 54 pin BGA<br>54 Pin TSOPII |
| 100 MHz   | 10         | IS42LS16800A-10B<br>IS42LS16800A-10T | 54 pin BGA<br>54 Pin TSOPII |

| Frequency | Speed (ns) | Order Part No.                       | Package                     |
|-----------|------------|--------------------------------------|-----------------------------|
| 133 MHz   | 7          | IS42LS32400A-7B<br>IS42LS32400A-7T   | 90 pin BGA<br>86-Pin TSOPII |
| 100 MHz   | 10         | IS42LS32400A-10B<br>IS42LS32400A-10T | 90 pin BGA<br>86-Pin TSOPII |

**ORDERING INFORMATION -  $V_{DD} = 2.5V$**

**Industrial Range: -40°C to 85°C**

| Frequency | Speed (ns) | Order Part No.    | Package      |
|-----------|------------|-------------------|--------------|
| 133 MHz   | 7          | IS42LS81600A-7TI  | 54pin TSOPII |
| 100 MHz   | 10         | IS42LS81600A-10TI | 54pin TSOPII |

| Frequency | Speed (ns) | Order Part No.                         | Package                     |
|-----------|------------|--|-----------------------------|
| 133 MHz   | 7          | IS42LS16800A-7BI<br>IS42LS16800A-7TI   | 54 pin BGA<br>54 Pin TSOPII |
| 100 MHz   | 10         | IS42LS16800A-10BI<br>IS42LS16800A-10TI | 54 pin BGA<br>54 Pin TSOPII |

| Frequency | Speed (ns) | Order Part No.                         | Package                     |
|-----------|------------|--|-----------------------------|
| 133 MHz   | 7          | IS42LS32400A-7BI<br>IS42LS32400A-7TI   | 90 pin BGA<br>86-Pin TSOPII |
| 100 MHz   | 10         | IS42LS32400A-10BI<br>IS42LS32400A-10TI | 90 pin BGA<br>86-Pin TSOPII |

**ORDERING INFORMATION -  $V_{DD} = 3.3V$**

**Commercial Range: 0°C to 70°C**

| Frequency | Speed (ns) | Order Part No.  | Package      |
|-----------|------------|-----------------|--------------|
| 133 MHz   | 7          | IS42S81600A-7T  | 54pin TSOPII |
| 100 MHz   | 10         | IS42S81600A-10T | 54pin TSOPII |

| Frequency | Speed (ns) | Order Part No.                     | Package                     |
|-----------|------------|------------------------------------|-----------------------------|
| 133 MHz   | 7          | IS42S16800A-7B<br>IS42S16800A-7T   | 54 pin BGA<br>54 Pin TSOPII |
| 100 MHz   | 10         | IS42S16800A-10B<br>IS42S16800A-10T | 54 pin BGA<br>54 Pin TSOPII |

| Frequency | Speed (ns) | Order Part No.                     | Package                     |
|-----------|------------|------------------------------------|-----------------------------|
| 133 MHz   | 7          | IS42S32400A-7B<br>IS42S32400A-7T   | 90 pin BGA<br>86-Pin TSOPII |
| 100 MHz   | 10         | IS42S32400A-10B<br>IS42S32400A-10T | 90 pin BGA<br>86-Pin TSOPII |

**ORDERING INFORMATION -  $V_{DD} = 3.3V$**

**Industrial Range: -40°C to 85°C**

| Frequency | Speed (ns) | Order Part No.   | Package      |
|-----------|------------|------------------|--------------|
| 133 MHz   | 7          | IS42S81600A-7TI  | 54pin TSOPII |
| 100 MHz   | 10         | IS42S81600A-10TI | 54pin TSOPII |

| Frequency | Speed (ns) | Order Part No.                       | Package                     |
|-----------|------------|--------------------------------------|-----------------------------|
| 133 MHz   | 7          | IS42S16800A-7BI<br>IS42S16800A-7TI   | 54 pin BGA<br>54 Pin TSOPII |
| 100 MHz   | 10         | IS42S16800A-10BI<br>IS42S16800A-10TI | 54 pin BGA<br>54 Pin TSOPII |

| Frequency | Speed (ns) | Order Part No.                       | Package                     |
|-----------|------------|--------------------------------------|-----------------------------|
| 133 MHz   | 7          | IS42S32400A-7BI<br>IS42S32400A-7TI   | 90 pin BGA<br>86-Pin TSOPII |
| 100 MHz   | 10         | IS42S32400A-10BI<br>IS42S32400A-10TI | 90 pin BGA<br>86-Pin TSOPII |